The Washington Post is the only Washington newspaper publishing the reports of The Associated Press every morning. For home delivery call National 4205.

The Washington Post.

Weather—Fair and continued warm today. Temperature yesterday—Highest, 92; lowest, 72. Details on page 6.

NO. 19,744. ENTERED AS SECOND-CLASS MATTER. POSTOFFICE, WASHINGTON, D. C. WASHINGTON: MONDAY, JULY 7, 1930. ★ THREE CENTS.

COPYRIGHT, 1930, BY THE WASHINGTON POST, CO.

HAND, WHO FLED CELL HERE, CAUGHT

HOOVER HOPES FOR IMMEDIATE PACT PASSAGE

Is Back From Rapidan After Conference With Leaders.

QUESTION OF QUORUM OCCUPIES ATTENTION

Confident Senators Will Be on Hand to Ratify Treaty in 10 Days.

FIRST LADY RETURNS WITH FISHING PARTY

Akerson Says Question of Huston's Status Was Not Discussed.

(Associated Press.)

President Hoover returned from his Rapidan River lodge yesterday encouraged in the belief that the London naval treaty would be ratified by the Senate within a week or ten days.

Over the week-end, the President, with Walter Newton, his secretary for political affairs; Senator Watson, of Indiana, the Republican floor leader; Senator McNary, of Oregon, the assistant leader, and Senator Fess, of Ohio, the majority whip, canvassed thoroughly the situation in the Senate, with particular reference to the question of obtaining and keeping a quorum.

Confident of Quorum.

It was announced after their return the President was confident enough senators would be on hand tomorrow, if not today, to carry through the administrattion program. Senator Baird (Republican), New Jersey, has cabled from abroad that he is cutting short his honeymoon to return and aid in the treaty fight. Senator Robsion (Republican), Kentucky, also was among those who was said to have communicated assurance to the Chief Executive that they would be in their seats to hold up his hands.

With Mr. Hoover yesterday returned the mistress of the White House, coming back after a month of absence to take up the activities which she was forced to relinquish nearly three months ago after suffering a severely wrenched back.

Mrs. Hoover Much Improved.

Mrs. Hoover was ordered to the camp for a complete rest by Capt. Joel T. Boone, White House physician, after she had attempted to resume her normal activities and suffered a relapse. Since going there she has improved steadily, and for two weeks has been able to go about much as she pleased. In the car with the President and Senator and Mrs. McNary, Mrs. Hoover stood the three-hour trip back, much of it over rough roads, without apparent strain, and left the car at the White House door smiling and pleased to be back.

While discussions of the treaty situation in the Senate and the drafting of the President's message to the Senate, which probably will be sent up tomorrow, occupied much of the time, the Chief Executive and his guests found time for recreation also.

It was said by George Akerson, secretary to Mr. Hoover, after talking with the President by telephone early in the day, that the question of Claudius Huston continuing as chairman of the Republican national committee was not taken up during the three-day visit.

Man's Body Found In Deep Run Creek

Police Believe Victim May Have Been Person Missing Week.

With the finding of the body of a white man in Deep Run Creek yesterday, about a mile east of Laurel, Md., authorities believe they have solved the disappearance of a man named Grover, who lived near Elkridge, Md. Mr. Grover, whose first name could not be learned, has been missing from his home for about a week.

According to Howard County officials, an inquest will be held this morning to learn the cause of the man's death. It is said that Mr. Grover had been despondent and may have committed suicide. Whether or not there were any wounds on the body could not be learned last night.

The body was found by a colored man named Friday. Friday saw the body in the creek and notified police. It is said the body showed evidence of having been in the water some time.

Calvin Coolidge

Says: It is estimated that our tourists will spend about five hundred million dollars in Europe this season. That money would employ half a million people at the rate of one thousand dollars per year. It is about twice the amount Europe is paying our Government on the debt settlement. Some of these travelers may not give a correct impression of our country.

Yet, on the whole, this will have to be considered a good investment. It is difficult to say that the advantages which accrue to international trade and finance do not balance the benefits that would be derived from the same expenditure at home. Travel is a great civilizer. If few Europeans know much about the United States, it is of all the more benefit to us that so many of our people are gaining a wide acquaintance with them. While our tourists will find many things to admire and some to emulate, a careful investigation will convince them that the general condition of the people of their own country is unsurpassed. They will return for the most part more content with their own institutions, more loyal to their own Government, more devoted to their own faith. Those who do not will not be of great consequence.

(Copyright, 1930.)

Mr. Coolidge's comment on current events will appear every week day in The Washington Post.

ALLEN USURPS ROLE OF PACT STEERSMAN

Kansan, in Plea for Speedy Ratification, Sees No Need for Debate.

QUORUM TODAY IN DOUBT

By ALBERT W. FOX.

With the battle over ratification of the London Naval Treaty scheduled to begin today, there were several last-minute developments calculated to complicate and enliven the situation.

In the first place, Senator Allen, leader of the Young Guard, stepped in unexpectedly to usurp the role Senator Borah or some other member of the foreign relations committee might be expected to play in presenting the pact to the Senate and to the country.

Mr. Allen issued a long, carefully prepared statement calling upon the Senate to ratify promptly by an impressive majority and adding his assurance that such action will meet with public approval.

Republican leaders had no notice of Mr. Allen's statement nor were members of the foreign relations committee consulted. Furthermore, there were indications that Senator Allen does not share the views of certain members of the foreign relations committee who are willing to concede to treaty opponents the right to full debate and ample time to thoroughly study the provisions of the treaty.

According to Senator Allen, the Senate has already had full opportunity to study the provisions of the treaty. None of the objections to the pact "justify a failure to ratify the treaty at once," adds the senator from Kansas.

The effect of the new leadership may be apparent today unless there is a lack of a quorum. In this latter event the Senate will be forced to adjourn until tomorrow. President Hoover's message to Senator Swanson's opening speech for the treaty will feature tomorrow's proceedings, if there is a quorum. The prevailing belief is that there will be a quorum tomorrow, if not today, and that 51 or 52 senators may be counted upon during the week.

Whether this number will remain intact beyond the week is admittedly

Continued on Page 2, Column 3.

FALLS YIELDS BODY OF BARREL VICTIM

Dare-Devil, Taken Out of Intact Container, Killed by Suffocation, Says Coroner.

TURTLE EMERGES ALIVE

Niagara Falls, N. Y., July 6 (A.P.).—George Stathakis was suffocated in the barrel in which he attempted to navigate the rapids above Niagara Falls and plunge over the cataract, according to Coroner W. W. Thompson, of Niagara Falls, Ont. The body was removed from the barrel this afternoon. The barrel, intact, was sighted shortly after 6 o'clock this morning by Canadian observers at the Canadian end of Falls View Bridge. It was bumping against the rocks on the Canadian side of the river.

William (Red) Hill, veteran riverman, and his son, Williiam, jr., descended into the gorge and after much difficulty the barrel, weighing more than a ton, was taken to the Canadian shore, near the Falls View Bridge. It was floating end up, but the manhole through which Sathakis entered was on the submerged end. When the manhole finally was brought above the surface the sixteen bolts by which it was fastened were removed.

Stathakis' body was found still strapped to a mattress, which he had designed as a buffer against the side of the barrel. Coroner Thompson expressed the belief that he had been dead ten or twelve hours.

If Coroner Thompson's diagnosis is correct, Stathakis was a prisoner in the barrel, held back by the curtain of water of the horseshoe falls for several hours before he succumbed. His supply of oxygen was good for only about three hours. There was hardly a bruise on the man's body. A 105-year-old turtle that Stathakis said was "sacred" to an unnamed Greek cult and which was taken along by the adventurer was alive and uninjured.

Stathakis carried a pad of paper and a pencil when he entered the barrel, saying he would note some of his sensations during the trip. There was not a mark on the paper.

Stathakis' barrel bore some dents in the steel ends and scars on the stout oak staves, marks made by the

Continued on Page 2, Column 6.

RECORD SHOWS CAMPAIGN IDEA OF DRY LEAGUE

$15,000,000 Drive to Sell Prohibition to Nation Discussed in 1928.

SCHOOLS, CHURCHES WOULD HAVE AIDED

Literature, Radio, Visits of Agents Included in Ambitious Plan.

PRESIDENTIAL RACE NOTE SENT COOLIDGE

Association Affirmed Stand It Would Not Indorse Wet Candidate.

New York, July 6.—A dispatch to the New York World from its Washington bureau says:

A $15,000,000 campaign, extending over five years and designed to sell prohibition to the United States through propoganda placed in schools, colleges, churches, luncheon clubs and other strategic centers, is outlined in Antisaloon League documents which have been made a part of the record of the Senate lobby committee since that group concluded its hearings.

The procedure outlined is similar to that resorted to by public utilities interests and uncovered by the Federal Trade Commission's investigation, including a system of keeping in touch with teachers, student leaders, ministers, other "good people" in strategic positions, and utilization of the radio, personal visits from hired agents, and propaganda disseminated through newspapers and by motion pictures.

These league records all relate to events subsequent to those disclosed by the Reed committee investigation in 1926. They disclose some of the league's plans with relation to the 1928 presidential campaign, including a formal notice served on President Coolidge in 1927 that a dry must be nominated.

Some Information Missing.

Some documents, however, the titles of which indicate that they would be important as showing the league's practical activities, are noted as missing from the files.

Notwithstanding consideration given to the $15,000,00 propaganda plan, the records disclose that in 1927 the national league was in arrers more than $32,000 on salaries due its national officials, and later ther were threats to oust State superintendents whose States did not contribute generously to the national body.

In addition there is an indication that the Nation-wide spy system

Continued on Page 2, Column 4.

QUELLS RISING

PRESIDENT ANTONIO CARMONA.

ROYALIST UPRISING NIPPED IN PORTUGAL

Col. Almeida, Leader of Plot, Seized With Number of Democratic Chiefs.

NATION OPPOSES COUP

Lisbon, Portugal, July 6 (A.P.).—Almost without display of force, the Portuguese government nipped in the bud on Friday night a serious revolutionary movement headed by Col. Joao Almeida, a monarchist leader.

An official note announcing Col. Almeida's arrest, and that of several civilians, late last night gave the first news that a plot had been formed to overthrow the virtual dictatorship of President Antonio Carmona.

Lisbon, Portugal, July 6 (A.P.).—An official note issued by the government announces discovery of a conspiracy to overthrow the present regime, and the arrest of several persons in the course of energetic measures to prevent a revolt.

The note, made public late last night, was as follows: "Col. Joao Almeida has been arrested and sent to Elvas Fortress, it being ascertained that he was preparing a revolutionary movement to overthrow the government and was in association with elements manifestly hostile to the dictatorship. Several other civilians have been arrested. The police are investigating a network of conspiracy. Energetic measures have been adopted against disturbers of the public order."

Though the monarchist Almeida headed the movement, several other groups combined to form it, including the Democrats, who were swept to power by the 1926 revolution. Indeed, the Democrats predominated among the leaders.

News of the failure of the plot was received generally with a sign of relief. Observers said the plotters had chosen the worst possible moment to bring off their coup. The fourth year of the dictatorship's administration finds Portugal not only

Continued on Page 3, Column 5.

ALABAMA RIOT TOLL IS RAISED TO SIX DEATHS

Woman Is Slain by Posse as Husband Fails to Stop Car.

MAN FIRES ON CROWD; DIES BY RETURN SHOT

Four Fugitives Sought by Armed Group Believed Out of State.

GOVERNOR POSTS $300 FOR CAPTURE OF EACH

Emelle Again Quiet After Force of 200 Abandons Hunt for Killers.

Emelle, Ala., July 6 (A.P.).—Two Negroes slain early today by posses searching for four others in connection with the killing of two white men brought to a total of six the deaths growing out of disorders arising here on the Fourth of July.

Quiet again prevailed late today with roving bands of more than 200 men quitting the hunt after a night of running down wild reports that the four Negroes had been sighted at various places. Leaders said they were convinced the Negroes, Tom Robertson and his sons, Esau, Ollie and John, have fled into Mississippi.

Those killed early today were an unidentified Negro in the railway station at Narchetta, Miss., and a Negro woman, whose husband, James Eyer, failed to heed a command of a posse to bring his automobile to a stop on a road near the Alabama-Mississippi State line.

The previous death list included: Grover Boyd, white, storekeeper; Charlie Marrs, a white farmer; John Robertson, Negro, brother of Tom; Jacob Robertson.

Fired at Pursuers.

The Negro killed at Narchetta was shot after he fired at the possemen and wounded Clarence Bush, of Emelle, in the elbow. Bush returned the fire, killing the Negro. Members of the posse said they had found the Negro in the station and had sought to search him. Ordered to raise his hands, he opened fire instead.

Eyer apparently became panic-stricken when ordered to halt. Shots were fired in an effort to halt him, and as the machine rolled to a stop, other occupants of the car fled. It was then discovered that the woman had been killed.

The trouble had its inception the afternoon of July 4 in an argument between Esau Robertson and Clarence Boyd, nephew of Grover Boyd, who took a battery he had sold the Negro from the car when he could not pay for it. The Negro later appeared at Grover Boyd's store and asked to talk to Clarence.

When the younger Boyd went outside he was attacked by Esau, his father and brothers. Grover Boyd, running to his nephew's aid, was shot down from behind by Jacob.

Lynched in Woods.

Bystanders grabbed Jacob, but the other Negroes fled. Jacob was held in custody by a crowd that gradually grew as word of the shooting spread and that night he was taken into the woods and hanged.

Sheriff W. D. Scales and his deputies arriving later took up the search

Continued on Page 3, Column 3.

IN CELL AGAIN

WILBUR W. HAND.

CAPITAL YOUTH SHOT TO DEATH IN SOUTH

Columbia Filling Station Owner Fires Bullet, Slaying Boy.

WAS ON VACATION TRIP

Columbia, S. C., July 6 (A.P.).—A youth, believed by police to be Joseph Hammond Jerman, of 2717 Thirteenth street northwest, Washington, D. C., died at a hospital here late today after having been shot in the head by G. H. Priester, filling station operator.

Priester told the police that he was awakened at an early hour this morning by a noise in front of his station and that he fired to freighten the youth, when he saw him attempting to remove oil from the station storage tank.

Such identification as local authorities have came from a card in the boy's pocket.

Joseph Hammon Jerman is the son of Mr. and Mrs. Charles H. Jerman, of 2717 Thirteenth street northwest. With his parents, the boy was on a week-end outing in South Carolina when he was shot. The parents have not yet returned to Washington.

Young Jerman was a student at a military academy in West Virginia. He had been home only a few days when he started on the fatal outing.

Fatal Riots Mark Mexican Balloting

One to Five Reported Dead in Capital's Suburbs; 15 to 30 Hurt.

Mexico City, July 6 (A.P.).—Rioting broke out here late this evening during voting in Mexico's congressional election. Early reports said that between 1 and 5 persons had been killed and from 15 to 30 injured. The two most serious clashes occurred in attacks by groups armed with clubs on a voting booth and in a fight with clubs and stones by partisans on the rival parties. Both were in the suburbs.

Reports from other places in Mexico tonight also mentioned clashes, but gave no casualties.

The candidates of the National Revolutionary party, to which President Ortiz Rubio belongs, in most places apparently were well in the lead for both senate and chamber over those of the Antireelection party.

Plane Radio Record Made.

Buenos Aires, July 6 (A.P.).—While flying 3,000 feet above the airport here yesterday, Capt. Yancey, American aviator, held a 30-minute radio conversation with the wireless station of the New York Times, 5,300 miles away. The conversation established a record for distance between a plane and a land station.

POLICE CORNER W. W. HAND IN CHICAGO ROOM

Capture Recalls Brazen Escape From District Last October.

REACHES FOR PISTOL AS OFFICERS APPEAR

Robber Is Overpowered, However; Ohio Seeks Extradition.

NEAR SCANDAL MADE BY CAPITAL FLIGHT

Story May Never Be Told, as City Plans to Take No Action Now.

Wilbur William Hand, convicted Ohio bank robber and gunman, the prisoner who walked out of a Fifth Precinct station cell here last October a short while before Ohio police arrived to return him, was captured yesterday in Chicago. He was taken, according to Associated Press dispatches, as police launched a roundup at a new crime outbreak kthere.

His arrest recalled his brazen getaway from the precinct station, an escape which for a time threatened a scandal in the Police Department. The inside stotry of his daring act appeared as a mystery never to be resolved, however, unless Hand chooses to reveal his accomplices.

"We would like mighty well to find out how Hand made his escape here, but we have no other interest in him, as we had no charges against him and held him merely for Ohio police," declared Lieut. W. O. Embrey, in charge of the detective bureau at night. "It is unlikely that we will send a man to try to obtain his story of the escape, as we would have no assurance that he was telling the truth."

Seizes Gun as Police Appear.

Hand, according to dispatches, was seized by police as he lay in bed at daybreak yesterday in a Chicago rooming house, where he had been in hiding recently. As police surrounded the house and swept into his room he reached for a pistol, but was overpowered. He had been wanted in Harrisburg, Pa., on robbery charges.

Authorities in Crawford County, Ohio, last night announced that Gov. Myers Y. Cooper, in Columbus, will be asked today to issue extradition papers to have Hand brought back into the State. They said they would proceed immediately to Chicago to take Hand in custody if the request is granted.

Harry Zillim, who was convicted as one of Hand's accomplices, is serving a long term in the Ohio State Penitentiary.

Arrested Here for Loitering.

Hand was taken in custody for investigation early on the morning of October 13 while loitering at Eighth and E streets northwest by First Precinct Policeman F. E. Ambrose, during the arrest of George Clark, 37 years old, of the Houston Hotel. Ambrose said he arrested both after having viewed the suspicious actions of the pair on the same corner two mornings earlier.

Hand then gave his name as William James Hennessey, 35 years old, of 3203 North Charles street, Baltimore. Identification was established the next day and he was held as a fugitive from justice. He had been convicted in Crawford County, Ohio, of complicity in the robbery of $175,000 from the Commercial Savings Bank of Galion, Ohio, which was held up by five armed bandits on June 28, 1927. He was convicted and sentenced to 12 to 25 years in

Bridegroom Victim Of Mystery Attack

Arnolds, Md., Farmer Is Found, After Day and Night Search, Bound in Woods—Was Beaten and Robbed of $300.

Special to The Washington Post.

Annapolis, Md., July 6.—Police tonight were on the lookout for three men accused of holding up and robbing Clifton Borneman, 30, of Arnolds, near here, who was found this afternoon in an unconscious condition in the woods near his home. His skull had been fractured.

Borneman, who maintains a small farm and is also a nurseryman on the John W. Sherwood property, was, in the opinion of the police, a victim of a highway holdup and possible murder attempt.

He had been missing since 10 o'clock yesterday morning, with State police, Sheriff Michael F. Carter, of Anne Arundel County, and the city departments of Annapolis and Baltimore searching for him.

The man's moanings led to his discovery this afternoon, when a Negro helper on his farm found him in a clump of bushes near the barn.

Bornemann last Tuesday married Miss Jane Tall, 27, of Baltimore. The couple planned a belated honeymoon and Borneman returned to Annapolis yesterday and drew $300 from one of the city banks. He was on his way back to Baltimore and had reached Pasadena when attacked, he told the authorities this evening.

It was hours after he was found before Borneman was able to speak. His statement, according to Harold Bunker, Arnold's business man, and others who were near him, follows in part:

"I had reached Pasadena when a large car containing three men I had never seen before pulled up in front and ordered me to stop. One of the men cried, 'You are the man we want. I am going to fix you.' I got out of the machine and I suddenly saw stars. I do not remember anything else until now."

The all-night search conducted secretly last night led to Borneman's car being found at Devil's Elbow on the Magothy River, 3 miles from his home. It had apparently been driven to this deserted spot by one of the alleged attackers.

It was at first believed that Borneman must have been drugged to have remained unconscious nearly 30 hours. Dr. Purvis, however, said today following examination that the blow had been solely responsible, and had nearly proved fatal. Borneman still is in a precarious condition.

Police have nothing further to add in the case except the belief that the attackers carried Borneman with them throughout the night after attacking and robbing him of the $300 he planned to use on a honeymoon trip. They term the daylight holdup and the returning of the unconscious man some time early this morning daring, but all the more likely to add to the chances of their apprehension.

While Mrs. Borneman's parents are said to be living in Baltimore, she, according to Mr. Bunker, has not been residing there since her marriage, but had been staying with relatives.

Man Killed, Child Dying In Week End Traffic Toll

Norman Beaton Dies of Injuries Received When Car Rammed Tree; Girl, 5, Suffers Concussion of Brain When Struck by Auto.

A man died yesterday, a child is reported dying and several other persons have been treated at local hospitals as the aftermath of a series of traffic accidents in and near Washington.

Norman T. Beaton, 26 years old, of 62 K street northwest, died at Casualty Hospital as the result of an auto accident Saturday night, when the car ran off a road and hit a tree near T B, Md. He was riding in a car driven by Harold E. McCarthey, 34 years old, of 1500 Taylor street northwest, who was only slightly hurt.

After an accident at Eighth street and Mount Vernon place northwest yesterday afternoon, Teresa Andrews, 5 years old, of 310 C street northwest, was taken to Emergency Hospital. She suffered concussion of the brain when run over by an auto while walking with her mother. Little hope is held for her recovery. According to Second Precinct police, the machine was driven by R. W. Beeskow, 25 years old, of 1420 M street northwest. Beeskow is not being held.

Two persons were hurt when the auto in which they were riding turned over near Fairfax, Va. John Hurley, 32 years old, of 908 New York avenue northwest, is in an undetermined condition at Emergency Hospital. His back is believed to be fractured. His companion, Rosa Stringfellow, 34 years old, of the same address, received only lacerations of the face.

Patricia Reeves, 4 years old, of 1421 S street southeast, while walking across S street with her mother, Mrs. Nellie Reeves, at the intersection of Nichols avenue southeast early yesterday afternoon, suddenly bolted

Continued on Page 2, Column 1.

Crash Halts Atlantic Hop; Seven Die in Plane Mishaps

Craft of Maj. Wynne-Eaton Falls 20 Feet at Take-Off and Bursts Into Flames, Hurting Aviator; Two Ships Plunge Into Water, Killing Trio.

(Associated Press.)

Seven persons were killed and two were injured in airplane mishaps in various parts of the United States yesterday.

One of the injured was Maj. C. S. Wynne-Eyton, British airman, who had hoped to be the first west-to-east transatlantic flier of this year. He was but slightly injured when his plane crashed in an attempt to take off for a trial flight at St. Johns, N. F.

Of the seven killed, three died when their planes fell into water. Bert A. Kogle of Kansas City, Mo., and his copilot, Duane L. Heller, of Chicago, met death in Lake Michigan. Their plane fell near South Haven, Mich. The other flier to die in water was Dick Dodds, a real estate operator of Santa Ana, Calif. He was killed when his monoplane plunged into Crescent Bay, at Laguna Beach, Calif., while stunting above crowded beaches.

The other victims were Martin Wilska, a student pilot and John W. Gorman, his instructor, killed in a crash at Floyd Bennett Field, on Barren Island, N. Y., and Kenneth Wilson and Ernest Southworth, both of Sioux City, Iowa, who lost their lives at Ruthven, Iowa, when their plane caught in some telephone wires and crashed to earth. A passenger, Miss Vera Hughes, of Ruthven, was critically injured.

St. Johns, Newfoundland, July 6 (A.P.).—Another projected flight across the Atlantic received a severe setback today. Maj. C. S. Wynne-Eyton, British airman who hoped to

Continued on Page 8, Column 6.

NEWS of SUBURBAN Washington and the Surrounding States

Appears on Page 3 Today

Ohio Penitentiary, but appealed. Hand was released in $25,000 pending a new trial. Shortly afterward he forfeited his bond and disappeared. He was characterized in lookout circulars as a "bad man, who will not hesitate to shoot."

Disappears from Cell.

He was removed to the Fifth Precinct station to await arrival of Ohio police. Early on the morning of October 23 he suddenly disappeared from his cell, and had been at freedom until his capture yesterday. He had been behind two heavily barred steel doors.

A sweeping investigation was ordered by Maj. Henry G. Pratt, superintendent of police, which revealed that an official police key had been used by Hand to make his getaway. Inspector Albert J. Headley, in a report to Maj. Pratt, gave statements that two prisoners had seen Hand leave his cell. Inspector Headley likewise recommended to Maj. Pratt that R. C. Speith, station clerk responsible for the prisoner, be taken before the Police Trial Board. The recommendation was never acted upon.

Robert F. Langdon, while under suspension as a Fifth Precinct detective on liquor charges, figured in the case briefly when Inspector Headley on October 28 reported to Maj. Pratt that Langdon conversed with Hand while the latter was being held at the precinct station. The inspector said that Langdon admitted the allegation, explaining that he was seeking some means of legally aiding to obtain Hand's release.

Sensational Charges Made.

Medio Marinazzi, 30 years old, of New York avenue, near First street northwest, who was held at the same time in the precinct station on liquor charges, made several sensational claims regarding the escape, one of which was to the effect that a "big-faced policeman" unlocked the cell door and that Hand walked boldly out past the station clerks and out the front door of the station. Although confronted with precinct policemen, he failed to spot any so-called accomplice.

On several occasions, police have received reports that Hand had been seen in this locality, at Baltimore, and at York, Pa. On October 25 rumors were in wide circulation to the effect that he was in Baltimore, where he was sought at two of his former addresses. One was his former apartment in North Baltimore, and the other an address in the business section, where he had spent considerable time before his arrest in Washington.

Three Washington detectives joined with authorities in Baltimore for a widespread search there. It was learned that Hand's automobile, bearing Maryland license plates, had been sold in Baltimore about October 19, the sale having been made by his brother, A. J. Hand, of Toledo.

ONE DEAD, ONE DYING IN TRAFFIC MISHAPS

Continued from Page 1.

from her mother's hands and ran into the rear fender of an automobile reported by the Eleventh Precinct police to have been operated by W. T. Scott, colored, 19 years old, of G near Third street southeast.

The little girl was placed in the automobile of Eleventh Precinct Detective J. J. Tolson and removed to Providence Hospital, where she was treated for a bruised left foot and several small lacerations and bruises. She later left the hospital with her mother.

In a crash with a Washington Railway & Electric street car which wrecked the automobile he was driving at Fourth and R street northwest, John S. Snyder, 19 years old, of Jackson street near Tenth street northeast, suffered lacerations about the forehead late yesterday afternoon. Snyder was treated at Garfield Hospital. The street car, according to Second Precinct police, was operated by Francis A. Jenkins, 29 years old.

Knocked off the motorcycle he was operating on Military road near Beech drive in Rock Creek Park when he was struck by an automobile, Park Policeman J. F. Grove, 42 years old, assigned to the park, suffered lacerations of both legs, the right arm and body early last night. He was treated at Walter Reed Hospital and dismissed. Police said the car was driven by William Manville, 16 years old, of Daniels road northwest.

British Fliers Missing On Flight to Australia

Rangoon, Burma, July 6 (A.P.).—Despite a diligent search of land and sea, no trace has been found of the British airmen Hook and Matthews since their take-off Thursday from Akyab on an attempted record flight from England to Australia.

An unofficial report that their plane crashed at Taungup, near Sandoway, shortly after leaving Akyab for Rangoon, remain unconfirmed. The fliers were last seen about 80 miles south of Akyab, heading out to sea. A heavy rain is believed to have forced them to descend on the water. All vessels plying between Akyab and Rangoon and all government officials on land have been asked to keep a sharp lookout for the fliers or the wreckage of their plane.

A Post Classified ad will quickly find what you want. Just phone National 4205.

Straw Hat Special!

This New Low on Some Smart Straw Hats Ought to Interest You

$2.00 Hats $1.55

Panamas also Reduced

Meyer's Shop
1331 F St.

EVADES POLICE

Associated Press Photo.
FRED R. BURKE.

LINGLE DETECTIVES HUNT KILLER BURKE

Fugitive Slayer Is Observed at Scene of Crime in Priest's Robes.

ALREADY LONG SOUGHT

Chicago, July 6 (A.P.).—The name of Fred R. Burke, fugitive killer, today was drawn into the investigation of the recent slaying of Alfred (Jake) Lingle, Tribune reporter.

Reports reached investigators that Burke, in the guise of a priest, was one of the gunmen who on June 9 loitered in the Randolph street subway while a blond assassin fired a fatal shot into the back of the reporter's head.

Members of the detective squad which hurried to the tunnel said they saw a man dressed as a priest there, but that in the confusion that followed the slaying he had slipped away unseen. Efforts to locate him have been in vain.

Meanwhile it was announced today the July grand jury will be sworn tomorrow and was expected to be charged with investigation of the Lingle killing and all ramifications.

The official commission handling the inquiry into the newspaperman's assassination is expected to turn over the evidence it has gathered. One of the first witnesses probably will be Frank Foster, owner of the pistol with which Lingle was slain, who was indicted for the slaying. Papers for his extradition from Los Angeles, where he and four henchmen were captured, have been signed.

Burke, a former convict and referred to by police as one of the most dangerous of gangsters, has been the object of a nation-wide search since December, 1929, when he shot and killed Policeman Charles Skelly following an argument over a trivial automobile accident at St. Joseph, Mich.

A coroner's jury has named him as one of the four executioners who slew seven Moran gunmen in February, 1929, in a Chicago garage. He is also wanted at Detroit for questioning in connection with the slaying of Frank Wright, Joseph Bloom and Ruben Cohen; at New York in connection with the murders of Frank Uale and Frank Marlowe, and at Toledo, Ohio, for the slaying of a policeman.

Burke Evades Police Trap.

Former Deputy Police Commissioner John Stege said recently Burke had been in Chicago the day Lingle met death, but officials were unable to trap him despite elaborate preparations.

Week-end crime, suppressed since the reporter's death, flared overnight with a dozen robberies, a bombing and the slaying of three men in pistol duels that followed attempted holdups.

John Powell, a watchman, was shot and killed in a gun battle with two men who robbed a filling station. The body of one of his assailants, identified as that of Charles Plant, was found slumped in an automobile a block away.

Man Who Fled Capital Held.

A police detail captured Wilbur Hand, reputed felon. They said he was wanted for robbery in Plainfield and Galion, Ohio, Abbottstown and Harrisburg, Pa., and Washington, D. C. He was held while authorities communicated with police at those points.

An indication that the investigation into the death of Lingle may widen to take in the general question of rumored alliances between newspapermen and gangsters was seen in a letter written by Col. Robert R. McCormick, publisher of the Tribune.

The letter, made public tonight, asked State's Attorney Swanson to investigate charges made in a series of articles by a St. Louis newspaper writer that many Chicago newspaper workers were affiliated with the underworld.

Takes Notice of Rumors.

"It is my opinion," Col. McCormick wrote, "That the writer of these articles should be interrogated and that all probable clews disclosed by him should be mercilessly followed up, regardless of where they lead. I therefore suggest that further examination into the rumors aroused by this case be carried on by your regular staff or by special counsel competent to make such an investigation."

Discussing the numerous rumors which have followed in the wake of the Lingle case and observing that "The names of certain newspaper officials have been bandied around until they are popularly accepted as guilty," Col. McCormick said:

"It seems to me in justice to these men full investigation should be made to establish the innocent and the guilty and also to free from the entire profesion the stigma which has been created by wide dissemination of rumors of all kinds."

Bombay Police Charge Rioters; Ten Injured

Poona, Bombay, India, July 6 (A.P.).—Ten persons were injured today in a clash between police and members of a large procession on its way to the Yeravda Jail to pay homage to Mahatma Gandhi on completion of his second month's imprisonment.

Police told leaders of the procession that it constituted unlawful assembly, whereupon the marchers squatted on the road for six hours, throwing stones and flower pots at the police. Several police were injured. They finally dispersed the crowd with a lathi charge.

Capt. Blake, of the Royal Bombay sappers and miners, who was passing in a motor car with his wife, was injured by a stone thrown through the windshield. His wife fainted, but was uninjured.

TURKS RAIN BOMBS ON ARARAT REBELS

Kurdish Tribes in Border Mountains Seen Facing Extermination.

PRESS ASSAILS PERSIA

Istanbul, Turkey, July 6 (A.P.).—Official announcements today indicated that the Turkish government is closing in on the insurgent Kurds on Mount Ararat, and that the rebel tribes face extermination.

Bombed by Turkish planes, hemmed in by the reinforced Nationalist army, the tribesmen, said a dispatch from Angora, are finding escape toward Persia impossible. If the government's campaign is successful, it will break the power of the fierce Due Lali and Haydaranli tribes. The latter numbers about 5,000, and for centuries has maintained its stronghold on Mount Ararat, descending the slopes each spring to pillage valley villages.

The Turkish press blames the present trouble on the Turkish Sultan, Abdul Hamid, who died in 1918 after being deposed. The newspapers say he gave unlimited power to the tribal leaders and sheiks, many of whom were of the fanatical dervish orders. The fact that the Kurdish tribes recognized no other authority than that of these leaders is considered responsible for the present uprising.

The anti-Persian tone of the press also is growing bitter. The newspaper Vakit, discussing the situation today, said:

"We laugh when the Persians claim they are not responsible for the arming of these tribes, but our laugh today is merely a prelude to tomorrow's roar from the Ghazi."

Turkey denies that her forces are crossing the frontier to attack Kurds reported advancing toward Turkish territory, but well-informed circles here pointed out that it would be difficult to respect the northern boundary rigidly. For 25 miles at one stretch the sole mark on the boundary fixed by treaty is one tree. High mountains have impeded the Turkish attack. Rumors here said the Kurds had brought down three Turkish planes.

The Kurdish tribes are believed to have been stirred to action by the Turkish government's arrest of Sheik Selahedding, 20-year-old son of Sheik Said, leader of the Kurdish revolt in 1925. The Turkish government yesterday sent to Teheran a note protesting against the arming and provisioning of the Kurdish tribes in Persia.

ALLEN TAKES ROLE OF PACT STEERSMAN

Continued from Page 1.

problematical. There must be 49 senators present each day to permit the Senate to function.

Another development last night was in the form of a statement by the Navy League of the United States, in part as follows:

"The Navy League of the United States, after careful consideration of the reasons which have been stated in favor of and against the London naval treaty, regrets that it cannot express approval of the treaty.

"The ratio of 5-5-3 for the navies of the United States, Great Britain and Japan, since the Washington treaty, has been adopted as the basis for the national naval policy. The ratio of 5-5-3 is abandoned in the London naval treaty.

"Prior to the London Conference of 1930, the United States had advocated that, with categories, each nation build the types of vessels it might deem best suited to its needs. The London naval treaty abandons that freedom of selection and calls for building by us of small-gun cruisers in excess of the amount hitherto approved in our naval policy.

"The ominous suggestion of progressive abandonment of our relative fleet strength and the debasement of its efficiency by developing types of comparatively limited use to us, is a matter of grave concern."

Senator Allen, in his statement, defends the treaty on all points.

"The treaty," he says, in concluding his statement, "is a logical, moderate step toward the ideal of armaments for police power only. It preserves for another six years the principle that permanent peace can be established only by progressive effects to stifle competitive armaments. It is worth much in its proof of the fact that the three great naval powers of the world, through their governments, have made a further advance in their common will for peace.

Focusing his criticism on the American admirals and Navy men who have found objections to naval provisions of the treaty, Senator Allen says:

"Opposition to the treaty in this country is not a matter of party politics. It comes from the Big Navy group, which has magnified the technical objections of the admiralty. Not a single one of these objections is important enough to justify a failure to ratify the treaty at once. Every one of them has been raised by the general board of the Navy before the London conference convened and had been fully presented to the American delegations when the treaty was negotiated."

Discusses Reed's Points.

Senator Allen discusses two points already stressed by Senator Reed. One is that the objections in Great Britain and Japan to the past afford proof of a fair bargain to all three powers.

The other point is that the British and Japanese delegations were impressed with the American negotiators at London to such an extent that both Great Britain and Japan willingly agreed to themselves refrain from building, while permitting the United States to embark upon a competitive building program for the purpose of catching up to them.

"It is an undisputed fact," says Senator Allen, "that the treaty puts a curb on further tonnage expansion of the British and Japanese navies, while giving the American Navy the privilege of building up its relative strength."

5 on Jugoslav Steamer Are Killed in Collision

Zara, Italy, July 6 (A.P.).—Five persons were killed today and seventeen injured out of 400 passengers aboard the Jugoslav steamer Karageorgevitch in a collision with the Italian motor ship Francesco Morosini. The Karageorgevitch was beached near Pasman, badly damaged. Marine authorities believed, however, that she could be refloated. The Francesco Morosini took aboard the bodies of the dead. The injured as well as the rest of the Karageorgevitch passengers and crew were brought here.

Available shipping records fail to list a Jugoslav steamer Karageorgevich. Lloyd's Register of Shipping, however, lists a 1,204-ton Jugoslav steamer Karadjordje, formerly the Karajorgje. She was built in 1913.

Samaritan of Leper Colony 44 Years Sent to Hospital

Brother Joseph, Civil War Veteran, Guards Secret of Secluded Life

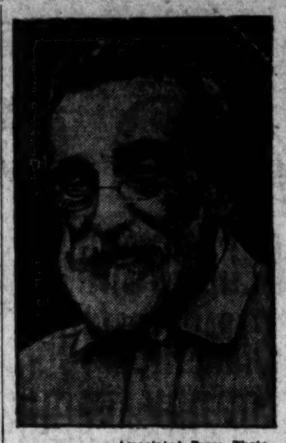

Associated Press Photo.
IRA DUTTON.

Honolulu, July 6 (A.P.).—Ira Dutton, bearing the ecclesiastical name of Brother Joseph and known as the "Samaritan of Molokai," rested here today at St. Francis' Hospital, a feeble, broken man.

In 1886, a comparatively young man, Brother Joseph went to the little leper village of Kalawao, on the Island of Molokai. He labored among the colony's inmates for 44 years and surrendered his cloistered life only when health board officials obtained his promise to come to Honolulu for medical attention.

Why he chose the secluded colony has never been learned. To Brother Joseph it is a secret of which he never speaks. Brother Joseph soon will undergo an operation on his eyes. A year ago he had cataracts removed on the island, but conditions here are more favorable for medical treatment.

He arrived from Molokai yesterday by steamer, so weak he was carried from the boat to an automobile. His failing eyesight prevented him from seeing the city which he last saw 44 years ago. .. ..

Brother Joseph was born at Stowe, Vt., April 27, 1843. In 1861 he enlisted as a private in Company B, Thirteenth Wisconsin Infantry, for service in the Civil War. He won promotions to the rank of captain.

After the war he aided the Government in collecting and burying the bodies of fallen comrades. He devoted years to assisting comrades who came out of the war broken in health and unable to earn a living.

He settled in Tennessee and became successful in business, leading an active social life. Suddenly he dropped his worldliness and turned to holiness. H joind th Catholic Church, entering the Trappist Monastery at Gethsemane, Ky.

Two years later, while in Louisiana, he heard of the sacrifices of Father Damien among the lepers of Molokai Island. A few months later he was on his way to the colony.

Three years after his arrival at Molokai, Father Damien died. Brother Joseph took up the work of administrating the colony.

By scrupulous care and cleanliness, Brother Joseph managed to escape the dread disease to which he ministered. Age and his constant labors, however, appear finally to have gained the upper hand. Brother Joseph is 87.

$15,000,000 PROPAGANDA PLAN OF DRY LEAGUE IN 1928 SHOWN

Continued from Page 1.

formally approved in 1921—whereby each member of the league was to "snoop" on his neighbors and report to the police—had been superseded in 1929 by a plan for the establishment of a "key men" system in each community for the same purpose.

The league's propaganda campaign, which was to be carried on in cooperation with the World League Against Alcoholism, is outlined in documents relating to the meeting of the Anti-Saloon League administrative committee in New York, February 21, 1928. Some of the items it included were as follows:

$250,000 for placing prohibition literature in 5,000 public libraries.

$250,000 for "follow-up campaign," including correspondence literature, &c., with 25 good people in the locality of each public library, whose relationship to the library will help to stir up interest in making the best possible use of these publications."

$1,250,000 to place prohibition literature in 25,000 high school libraries.

$625,000 for "follow-up correspondence with teachers and superintendents to insure proper use of books and publications in high school libraries."

$75,000 for Grade Schools.

$75,000 for grade schools, "school books and teaching programs to be handled through the machinery of the Scientific Temperance Federation."

$125,000 for "American bond organization and literature."

$50,000 for reference books to be placed in 1,000 college, university and normal school libraries.

$75,000 for "correspondence and literature to five good persons in each college."

$100,000 for "visitation, six men, entire time, salaries and expenses."

$75,000 for "literature, magazines, books to 15,000 especially selected student leaders throughout the United States."

$75,000 for "picked group conferences of leaders at luncheons in 100 carefully selected centers in the United States."

$100,000 for "radio, 200 addresses from the best platform talent obtainable to be broadcast during the year at a total cost of $100 each."

Foreigners Provided For.

$625,000 for "foreign language groups, newspaper editors, group leaders, social settlement workers and religious leaders, to the total number of 25,000 in the United States representing 25,000,000 foreign language population in the United States."

Five million dollars for "200,000 preachers to be reached by periodical year books, pamphlets, tracts, special suggestions, and special arguments, $5 each."

Six million and two hundred and fifty thousand dollars for "250,000 Sunday School superintendents' material and suggestions for temperance Sunday."

Seventy-five thousand dollars for "moving pictures, development of scenarios properly applicable to the educational campaign against alcoholism and the securing of films to be loaned or rented to church organizations, civic bodies and others who will make use of the same in general temperence work."

The total for all the religious and other similar projects was fixed at $15,475,500 for the five-year period.

Laid Plans for Presidential Race.

As early as May 19, 1927, more than a year before the nominating conventions, the league was laying plans for the 1928 presidential campaign. The minutes of an executive committee meeting held on that date record that "Dr. Wheeler (the late Wayne B. Wheeler) requested that the question of the 1928 campaign be taken up.

"Upon rtcommendation of Dr. McBride, Dr. Wheeler's request was agreed to by common consent. Dr. Wheeler presented a paper containing three recommendations."

The lobby committee record, referring to the paper presented by Dr. Wheeler, contains the notation, "missing from minute book."

During the same meeting the league formally told President Coolidge that only drys need apply in 1928.

Old Position Reaffirmed.

A resolution was adopted declaring that—

"The executive committee of the Antisaloon League of America reaffirms it historic position and policy of the league, that we will support for nomination and election to the Presidency and to all other legislative and enforcement offices only such candidates that are unquestionably favorable to prohibition, State and national, to the preservation of the Constitution and to the effective enforcement of all supporting legislation."

Then "it was moved that a committee be appointed to take this resolution to the President. The motion was adopted."

The league was jubilant over the results of the 1928 campaign and Dr. McBride, the general superintendent, reporting to the executive committee at Atlantic City November 15, 1928, recorded that rejoicing as follows:

"The South was challenged in this campaign as in no other period of the prohibition fight, and the South that led in bring about prohibition met the challenge and made good. Kentucky, Virginia, North Carolina, Florida, Texas, Oklahoma, Missouri and Tennessee all stood for Herbert Hoover. Too much credit can not be given to Bishop Cannon and Dr. A. J. Barton for their splendid leadership beginning at the Houston convention and ending with election on November 6.

"Our State superintendents in every Southern State have rendered heroic service. There was not a single exception among them. Every man, whether he had a chance to win or not, made a heroic fight, cooperating with the anti-Smith movement as far as the league's nonpartisan principles would permit him to do so."

On March 5, 1929, the day after Mr. Hoover was inaugurated, the league executive committee met in Washington to rejoice, and listened to the reading of a telegram from its founder, Dr. Howard Hyde Russell, suggesting that the league "send a group to tell the President we shall bac: his program to the uttermost. God's man for the hour is here. God help us to help."

System Succeeded in Iowa.

It was the same Dr. Russell of whom the league board of directors in Chicago, November 5, 1925, solemnly recorded that "every step in his career has evidenced divine guidance," who proposed the "key man" system to take the place of the individual members' report system, which had proved to be unsatisfactory.

In his recommendations to the executive committee March 5, 1929, Dr. Russell declared the "key man" system had proved successful in Iowa.

"It is now about thre years since the State League in Iowa, under the direction of Superintendent McNaught, took steps to form an Anti-Saloon commitee in each and every church in the State," Mr. Russell declared. "The Iowa organization was built, as the coming organization. Briefly stated, the Iowa county organization is made up of key men and designated officers in the churches of every county.

Honesty and Fairness Asked.

"They key man is selected by the state superintendent from a list of names secured while conferring with the leaders, politically and religiously, in the county. He must be a man, not a clergyman nor an officeholder. He must be a man who is recognized as being thoroughly familiar with the county situation, but not a biased partisan. He should have a fair general knowledge of the country, should be honest, unprejudiced and capable of keepink his own counsel.

"The key man is asked to furnish the point of contact that enables the State office of the league to reach any situation that might develop in the community. For example, if the State superintendent wishes to know the attitude of a certain candidate upon the prohibition question, he goes to the key man. If he knows, well and good. If he does not, the key man is asked to direct the superintendent to some one who is reliable and who is able to furnish the information.

In other words, the key man is always able to give information or to direct the superintendent to some one who can give information upon any situation. The name of the key man is not made public. He may be seen at his office or place of business for confidential counsel, and he may be consulted confidentially as to general or specific conditions of affairs in his community and county."

Financial Troubles Set Out.

The league's financial status was apparently not so roseate as might be inferred from the consideration given the $15,000,000 campaign. A statement dated December 31, 1927, shows arrears of $32,796.60 in salaries due its national officials. According to this statement, on that date, there was $4,487.50 due Dr. McBride, $31,-114.79 to Dr. Russell and $2,944.41 to Dr. Wheeler.

However, the tSate leagues also had their difficulties, as shown by a letter from Arthur J. Davis, State superintendent for New York, to H. B. Sowers, business manager of the American Issue Publishing Co., which publishes the league literature.

Mr. Sowers was seeking to collect money due from the New York League, and, on May 24, 1928, Mr. Davis wrote: "Plans for raising a very substantial amount of money to help both the State League and the National League were completely nullified, because of the Kresge matter, and the unwillingness of a number of wealthy men, who are much interested in the dry cause, to be in any way associated with Mr. Kresge. I think their position was hardly justified, but, nevertheless, they simply balked.

"We have been carrying on as best we could and exerting ourselves to the utmost along final lines.

"Now it is absolutely futile for me to promise to make remittances in keeping with your suggestion, which is entirely reasonable from every ordinary standpoint.

"As I intimated some time ago, the very best we can do is to first pay bills which by their very nature demand attention, or the league must go out of business, and we are finding it exceedingly difficult to accomplish this."

13 OF 15 BALLOONS DOWN IN CONTEST

Navy Bag Comes to Earth in Tennessee; Detroit Entrant Lands in Kentucky.

10 GROUNDED BY STORMS

Houston, Tex., July 6 (A.P.).—Thirteen balloons of 15 which set out on the national elimination race from Houston Friday were down and out of the running this afternoon and two others, at last reports, were floating northeastward to eastward over Kentucky.

The bags still in the air at last reports were the Goodyear-Zeppelin, Akron, Ohio, and the United Van Service of Cleveland. They had traveled miles farther than any of the ballons which landed.

Thunderstorms in a 75-mile area around Texarkana brought ten to earth late yesterday, despite the desperate hostages which at least some of the pilots gave to fortune by throwing away all available ballast. One, Dr. George Legalle, in the Kelvinator of Detroit, even cut away part of his basket, after throwing away "food and such equipment," the headquarters race committee here was advised early this morning. Warmed by Dr. Legalle's gallant stand against the elements, Capt. Fred S. Wilbur, secretary of the committee, sent him a wire of congratulation.

The City of Houston, piloted by Sergt. Otto Weinecke, of San Antonio, with W. N. Fox, of Houston, as aid, was the tenth to report its descent. The City of Houston came down at Hochatown, Okla., about 75 miles northeast of Texarkana, at 6:45 p. m. yesterday, the committee was advised by wire today.

The eleventh was the Navy entrant piloted by Lieut. W. Bushnell, with Lieut. J. A. Greenwald as aid, which came down at 10:40 a. m. today at Piggott in the northeast corner of Arkansas.

The twelfth to land was the U. S. Navy balloon, Lieut. T. G. W. Settle pilot and Lieut. R. G. Mayer aid, which came down 7 miles north of Dover, Tenn., at 12:10 p. m. Central standard time today.

The Detroit Times entrant landed 8½ miles south of Russellville, Ky., at 2:55 p. m. today, said a wire received at 6 p. m. at control headquarters.

Two sat down in Texas—the Cleveland Chamber of Commerce, C. H. Roth, pilot, and W. P. Carey, aid, and the Army entrant piloted by Lieut. W. R. Turnbull with Lieut. C. M. Brown as aid.

Those which landed yesterday in Arkansas: General Electric, Cleveland, S. A. U., Rasmussen and T. W. Southworth; Detroit Aircraft, first to descend, W. A. Klikoff and R. S. Cunningham; Kelvinator, Detroit, Dr. Le Galle and R. W. Ebert; Army, Lieuts. W. D. Bule and J. P. Kidwell; Army, Capt. K. S. Axtater and Lieut. R. E. Holmes; Aero Digest, New York, S. T. Moore and Lieut. W. O. Eareckson; Navy, Lieut. R. R. Dennett and C. F. Miller.

The balloons over Kentucky were in and around the Paducah, Ky., and Cairo, Ill., area some 700 miles northeast of here, at about 7 o'clock this morning, according to wires received at headquarters. R. J. Blair and F. A. Trotter in the Goodyear-Zeppelin of Akron, Ohio, were over Cairo at 7:33 a. m.; George Hineman and Milford Vanik, in the United Van Service of Cleveland, dropped a message at Paducah in which they had sighted E. J. Hill and A. C. Schlosser in the Detroit Times at a high altitude moving east.

Hineman and Vanik reported, in addition, that they had lost ballast and gas "getting away from a farmer in Arkansas who seemed determined to shoot us, eight bullets whistling past the bag." It was the second report of such treatment, the Aero Digest having been fired on unsuccessfully near Conroe, Tex.

Lieut. Taynie McCormick, of Fort Sill, Okla., operations officer of the Army crews, believed this afternoon that the balloons would not have enough gas to get over the Allegheny Mountains, and possibly would drift down a "trough" directly east from the last reported position directly toward the Marvland and Virginia coast.

The two among the fifteen which land at the greatest distance away from Houston will join Ward Van Orman on the American team to participate in the international race, to begin September 1 in Cleveland. In addition, the first-place winner will receive the Litchfield Trophy and a $1,000 cash prize. There are six other cash prizes, ranging from $800 down to $100.

FALLS YIELDS BODY OF MAN IN BARREL

Continued from Page 1.

terrific bumping among the rocks behind the curtain of the cataract.

Mrs. Annie Edson Taylor, Bobby Leach and Jean Lussier are the only persons to go over the falls and live. Mrs. Taylor and Leach made the plunge in barrels. Both have since then died. Lussier used a huge rubber ball. He is working in a Falls souvenir store.

MOVEMENTS OF STEAMSHIPS

New York, July 6.

ARRIVED SUNDAY.
Lapland, from Antwerp.
De Grasse, from Havre.
Stuttgart, from Bremen.
Evangeline, from Yarmouth.

SAILS TUESDAY.
Augustus, for Genoa.

SAIL WEDNESDAY.
President Harding, for Plymouth.
Cliffwood, for Copenhagen.
Olympic, for Southampton.
Tuscania, for London.

REPORTED BY RADIO.
Tuscania, from Southampton; due at pier 56, North River, Monday.
Olympic, from Southampton; due at pier 59, North River, Monday.
Britannic, from Liverpool; due at pier 59, North River, Monday.
Cameronia, from Glasgow; due at pier 56, North River, Monday.
Scythia, from Liverpool; due at pier 54, North River, Monday.
American Banker, from London; due at pier 7, North River, Monday.
Nieuw Amsterdam, from Rotterdam; due at Fifth street, Hoboken, Monday.
Cleveland, from Hamburg; due at pier 86, North River, Monday.
President Adams, from world cruise; due at Twelfth street, Jersey City, Tuesday.
Bergensfjord, from Oslo; due at Thirtieth street, Brooklyn, Tuesday.
Ile de France, from Havre; due at pier 57, North River, Wednesday.
George Washington, from Hamburg; due at pier 4, Hoboken, Tuesday.
Berengaria, from Southampton; due at pier 54, North River, Friday.
Columbus, from Bremen; due at Fifty-eighth street, Brooklyn, Friday.
Leviathan, from Southampton; due at pier 86, North River, Saturday.
Transylvania, from Glasgow; due at pier 56, North River, Saturday.
Hamburg, from Hamburg; due at pier 86, North River, Saturday.
Statendam, from Rotterdam; due at Fifth street, Hoboken, Saturday.
Berlin, from Bremen; due at pier 42, North River, Saturday.

A good offer that appears today may be gone tomorrow. Watch Post Classified ads.

SPECIAL NOTICES.

Window SHADES, Floor Coverings, SCREENS; prompt econ. serv. KLEEBLATT, 11th and H NE. Line. 0679.

MONEY ADVANCED ON PAWN TICKETS, diamonds, jewelry, antiques, silver, gold and watches. LIVINGSTON & CO., 1319 F st. nw. National 5649.

30-DAY Shorthand alone; 3-4 months' stenographic course, usual time. Embodies thoroughness, speed, efficiency. Latest methods. Positions for graduates. Enroll Today. BOYD'S, 1333 F

HICKEY-FREEMAN CLOTHING

EVERY STRAW HAT REDUCED

$5.00 SENNITS .... NOW $3.00
$6.00 SENNITS .... NOW $3.50
$10.00 PANAMAS ... NOW $6.00
$10.00 LEGHORNS .. NOW $6.00
$15.00 MILANS ..... NOW $7.50
$25.00 PANAMAS ... NOW $13.50

Goldheim's
Apparel for gentlemen—Established 1875.
1409 H STREET

Worthwhile Savings in Every Department During Our REBUILDING SALE

MID-SUMMER APPAREL

Dresses 25% to 50% Off
Ensemble Suits 25% to 50% Off
Coats 25% to 50% Off
(Cloth, Silk and Sports)
Millinery 25% to 50% Off
Sportswear 25% to 50% Off
Erle-Maid Frocks 25% to 50% Off
Fur Scarfs 25% to 50% Off

No Returns
No Exchanges
All Sales Final

ERLEBACHER F STREET

Burt's
Sale of Summer Shoes

Ladies' Shoes 7.85, 9.85, 11.85
White, White Combinations, Colored Kids
Three "Antioch" White Shoes, reduced, 15.00 to 11.85
Men's Shoes 7.85, 9.85, 11.85
Tans, Blacks, Some Are "Banisters"
Growing Girls 4.85, 5.85, 7.85
Patent Ties, Tan Ties, Sport Ties.
Boys, Girls, Children
Many decidedly desirable styles at greatly reduced prices.
All Silk Chiffon Hose, 1.15
Also Remnant Sizes of Silks and Lisles, 95c
Men's Hose in fine assortment, special values at 95c

BURT'S 1343 F
Park at Capital Garage at our expense
Closed Saturdays July and August

Read The Post's New Classified Ads

More Than 100 Thousand Homes Use Gas
THE BETTER FUEL

Washington Gas Light Co.
Georgetown Gas Light Co.
Rosslyn Gas Co.

CURRENT EVENTS IN MARYLAND AND VIRGINIA

POLLARD DESCRIBES STATE ROAD SYSTEM

"Pay-as-You-Go" Plan Is Outlined to Convention in Oklahoma City.

9,000 MILES ARE GOAL

Richmond, Va., July 6 (A.P.).—Virginia's successful use of the "pay-as-you-go" method to build a highway system which within the next two years will include approximately 9,000 miles of good roads is reviewed in a statement from Gov. John Garland Pollard to be submitted to the United States Good Roads Association convention, which opens tomorrow at Oklahoma City, Okla.

"The State highway system was established in 1918, consisting of approximately 4,000 miles," says the governor's statement. "In 1919, a commission was formed whose duty it was to establish the routes if there was an appeal from the selection made by the commissioner.

"The Legislature of 1922 reformed the commission giving it power to operate the department and other duties. The reorganization plan provided for dividing the State into eight construction districts and the allocation of funds to these construction districts on an equitable basis.

Gas Tax Provided.

"Other legislation provided for a gas tax and the taking over of all State highways for maintenance and setting aside the automobile license fees for this purpose. The question of whether the financing of road construction should be done by a bond issue or the pay-as-you-go plan was submitted to a vote of the people. The vote was heavily in favor of the pay-as-you-go plan.

"The mileage added under the 2½ per cent clause, which amounts to about 100 miles yearly, and additional mileage added by the Legislature, had increased the total mileage in the State system to 7,000 miles by the end of 1929. The last Legislature directed the taking in or further mileage that will bring the mileage up to approximately 9,000 miles in the next two years.

"There has been expended on this system for construction approximately $100,000,000, and there is available this year for construction $13,000,000 and between $5,000,000 and $6,000,000 for maintenance, making a total of $19,000,000 for the fiscal year. This fund will increase annually, due to the increase in the number of motor vehicles and their consumption of gasoline, which will guarantee the progressive improvement of the entire mileage in the State system until all has been put in first-class condition.

29 Delegates Appointed.

"There is at the present time approximately $13,000,000 of construction under way and $3,000,000 of maintenance."

Twenty-nine delegates were appointed by Gov. Pollard to represent Virginia at the convention, as follows:

W. G. Wood, Roanoke; J. T. Heibert, Broadway; W. A. Fields, Castlewood; J. A. Eller, Marion; A. M. Oehsner, Spring Grove; W. H. Langhorne, Warrenton; T. M. Gathright, Covington; T. B. Sterrett, Warm Springs; S. H. Saunders, Bedford; R. S. Chamberlin, Phenix; J. R. Beck, Butterworth; R. C. Lee, Hampton; T. B. Glascock, Upperville; W. R. Cato, North Emporia; Gilbert A. Rhodes, Lexington; James S. Easley, Halifax; O. M. Nockols, Richmond; J. W. Hevener, Hightown; H. C. Rogers, Hamilton; D. K. Lucas, East Radford; J. P. Bostick, Burkeville; Dr. W. M. Tunstall, Lovington; Capt. G. D. Letcher, Lexington; Col. James A. Anderson, Lexington; Nelson Page, Winchester; R. B. Preston, Portsmouth; Seth Burnley, Charlottesville; L. O. Hines, Princess Anne; O. W. Eanes, New Castle.

Mrs. Katherine S. Baker Is Dead in Winchester

Special to The Washington Post.

Winchester, Va., July 6.—Mrs. Katherine Stump Baker, widow of Julian W. Baker, sr., a prominent Frederick County farmer and Democratic politician, died yesterday at her home following several months' illness. She was a native of Hampshire County, W. Va., and after her marriage lived some years in Washington. She was a member of the Presbyterian Church.

Surviving are one daughter, Mrs. Lela Janney, and four sons, Julian W. and William W. Baker, Frederick County; Edwin S. Baker, Kerens, W. Va., and Frank Baker, Cumberland, Md.

ALEXANDRIA WEIGHS BIDS ON POSTOFFICE

Committee of Chamber of Commerce Wants Local Labor Employed.

WORK TO COST $180,000

THE WASHINGTON POST BUREAU,
907 Prince St., Alexandria, Va.
Phone Alexandria 823.

The public relations committee of the Chamber of Commerce of Alexandria is taking a decided interest in the awarding of the contract for the building of the new postoffice building. There were three bids submitted, the lowest being that of a firm from Raleigh, N. C., and the business manager of the chamber of commerce, Dan S. Hollenga, headed a committee which called on Perry K. Heath, Assistant Secretary of the Treasury, to urge that the contract be given to a concern which would employ local labor.

Mr. Hollenga has estimated that the labor on the new building will cost approximately $100,000, and that the necessary subcontracts, which would be let locally, would amount to approximately $80,000. If this work could be given to Alexandria men it would go far toward relieving the unemployment situation here, which is becoming acute.

Mr. Hollenga assumed the duties of his new position July 1, and his first action was to interest himself in the question of the labor involved in the construction of the new Federal building, which is the most important project that has been faced by Alexandria for many years.

The monthly meeting of the officers and teachers council of the Sunday School of the Second Presbyterian Church will be held at 7:30 o'clock this evening in the Westminster Building.

Circle No. 3 of the women's auxiliary of the church will meet at the home of Mrs. Joseph Newell, Russell road, Braddock, at 8 o'clock this evening.

The Allison W. C. T. U. will hold a meeting this evening with Mrs. C. W. Houston, 219 North Columbus street.

J. M. Noonan, 53, Dies; Winchester Executive

Special to The Washington Post.

Winchester, Va., July 6.—J. Mack Noonan, 53, died late today from a heart attack while returning with a large party of sightseeing tourists in a motor coach of the Eastern Public Service Corporation, of which he was local terminal manager. He had conducted the party on a visit to points of historical interest in Winchester and vicinity when stricken at the Pennsylvania Railroad station. He was seriously ill several months recently with a heart ailment, and resumed his business duties about a month ago.

He was the last of the old time liverymen to abandon that business for motor coaches. Surviving are the widow, formerly Miss Coell Haddox; one daughter, Mrs. George R. Barr here, and two brothers, John T. Noonan, Frederick County, and Martin Noonan, Norfolk, Va. He was a member of the Church of the Sacred Heart.

Representative firms offer exceptional values in "Houses for Sale" in Post Classified ads.

DIED

KENGLA—Suddenly, on Saturday, July 6, 1930, at Durham, N. C., HARRY, husband of the late Susan Hazel Kengla. Funeral from his late residence, 2320 First street northwest, on Tuesday, July 8, at 8:30 a. m., thence to St. Martin's Church, where mass will be said at 9 a. m. Relatives and friends invited to attend. Interment at Mount Olivet Cemetery.

MARTIN—On Saturday, July 5, 1930, ROBERT, beloved husband of Emma Martin. Funeral from Saffell's chapel, Fifth and H streets northwest, on Tuesday, July 8, at 11 a. m. Relatives and friends invited. Interment at Cedar Hill Cemetery.

MAYO—On Tuesday, July 1, 1930, at San Francisco, Calif., ANNE TAYLOR, beloved wife of the Rev. Robert Atkinson Mayo. Funeral at West River, Md., on Monday, July 7, at 3 p. m. (Philadelphia and Baltimore papers please copy.)

O'NEILL—Suddenly, on Saturday, July 5, 1930, at his residence, 514 Varnum street northwest, EDWARD J., beloved husband of the late Bridget O'Neill (nee Galvin). Funeral from his late residence on Tuesday, July 8, at 8:30 a. m.; requiem mass at St. Gabriel's Church at 9 a. m. Relatives and friends invited to attend. Interment at Mount Olivet Cemetery.

PRESCOTT—On Friday, July 4, 1930, at 5 a. m., GEORGIA W., beloved mother of Charles C. Prescott and Frederica P. Gideon. Remains resting at the chapel of A. J. Schippert, 2008 Pennsylvania avenue northwest. Funeral services Monday, July 7, at 2 p. m. from St. Paul's Church, Rock Creek Cemetery. Relatives and friends invited.

ROBINSON—On Sunday, July 6, 1930, at the residence of her sister, Mrs. J. W. Dawson, 1919 North Capitol street, MARY E., beloved daughter of the late Nicholas and Ann Robinson. Funeral from the above residence on Wednesday, July 9, at 8:30 a. m.; thence to St. Martin's Church, where requiem mass will be said at 9 o'clock for the repose of her soul. Interment at Mount Olivet Cemetery. Relatives and friends invited.

SANGER—On Friday, July 4, 1930, at the Baltimore Hospital, JOHNETTA B. SANGER. Funeral at chapel, Oak Hill Cemetery, on Monday, July 7, at 3 p. m.

SMITH—On Saturday, July 5, 1930, HENRY F. SMITH, of 4314 Iowa avenue northwest, husband of Carrie R. Smith; father of Mrs. F. W. Libby and Mrs. George W. Rundlett. Funeral services at the S. H. Hines Co. funeral home, 2901 Fourteenth street northwest, on Tuesday, July 8, at 2 p. m. Interment at Glenwood Cemetery.

FUNERAL DIRECTORS.

Wm. H. SARDO & CO.
412 H St. NE. Phone Lincoln 0524.

ESTABLISHED 1876.
JOHN R. WRIGHT CO.
1337 10th st. nw. Phone North 0047.

J. WILLIAM LEE'S SONS
FUNERAL DIRECTORS
CREMATORIUM
332 PA. AVE. NW. NATIONAL 1384 & 1385

CHAS. S. ZURHORST
301 EAST CAPITOL ST.
Phone Lincoln 0872.

P. J. SAFFELL
723 5th st. nw. Nat. 6537.

Frank Geier's Sons Co.
1113 SEVENTH ST. NW. Telephone
Modern Chapel. NATIONAL 2473.

THOS. S. SERGEON
1011 7TH ST. NW. Telephone Nat. 1090.

JAMES T. RYAN
317 PA. AVE. SE. Atlantic 1760.

V. L. SPEARE CO.
Neither the successor of nor connected with the original W. R. Speare's establishment.
1009 H St. N.W. Phone Frank. 6626.
Formerly 940 F st. nw.

Clyde J. Nichols, Inc.
4209 9th st. nw. Col. 6324.

AMBULANCES
Best in Town. $4.00
Local Call....
CALL
Chambers Co. Col. 0432

FUNERAL DESIGNS.

GUDE BROS. CO., Florists
1212 F Street National 4278
APPROPRIATE FUNERAL DESIGNS.

GEO. C. SHAFFER 900 14TH ST. N.W.
Expressive Floral Emblems. Nat. 0106
Mod. prices. Open eve. & Sun. Nat. 2416

CLARENDON CITIZENS SUSPEND MEETINGS

Joint Firemen's Association Executive Committee to Meet Tonight.

FALLS CHURCH CARNIVAL

ARLINGTON COUNTY.
BUREAU OF THE POST,
Tel. Clar. 500. Clarendon, Va.

According to an announcement made last night by President E. Lester Bennett, of the Clarendon Citizens Association, the monthly meetings of the association during the months of July and August have been canceled.

Unless something of a special nature should arise, there will be no further meetings until the second Tuesday in September, Mr. Bennett stated.

There will be a special meeting of the executive committee of the Arlington-Fairfax Volunteer Firemen's Association tonight. The committee in charge of the annual convention and jubilee at the Cherrydale Firemen's Hall will select a general chairman of the latter committee to succeed the late C. Clayton Donaldson.

President Walter U. Varney asks that all members of the subcommittees attend the meeting at 8 o'clock.

The Neighborhood Garden Club, of Waverley Hills, will meet tonight at the home of Mrs. Frank L. Hall at 8 o'clock. I. N. Anderson, Glebewood, landscape gardener, will address the meeting.

The Jefferson District Fire Department will meet tomorrow night in the auditorium of the firehouse at 8 o'clock. All members are asked to attend, as matters of interest to the members will come before the meeting for consideration.

The Falls Church Fire Department will open its seventh annual carnival Saturday night to continue through July 19 on the grounds adjoining the Town Hall. One of the features will be dancing each night. Music will be in charge of Frank Carpenter, leader of the department's band.

The auxiliary will hold a barbecue and serve home-cooked food at all hours.

The Arlington Volunteer Fire Department Ladies Auxiliary will meet Wednesday night in the new firehouse at 8 o'clock. The newly elected officers will be installed.

Those to be installed are: Mrs. Margaret S. Tapp, president; Mrs. Elinor Scheffel, vice president; Mrs. J. E. Bamforth, secretary; Mrs. Elinor Bell, corresponding secretary, and Mrs. Rufus Trice, treasurer.

Other business before the meeting will be the completing of plans to assist at the firemen's annual carnival which opens August 2.

The committee in charge of the arrangements for the annual carnival to be given in August by the Arlington Fire Department will meet at the firehouse tomorrow night.

The committee is composed of A. C. Scheffel, general chairman; Charles L. Snoots, Carl Scheffel, Earl Beauchamp, Elmer J. Blackmer, John A. Dawkins, Herbert L. Wilson, Thomas Snoots and George F. Cook.

The Epiphany Episcopal Church at Cherrydale will hold its annual picnic at Great Falls tomorrow.

Mrs. Effie Havener has been elected councilor of Fellowship Council Sons and Daughters of Liberty. Other officers are: Mrs. Mae Krigbaum, associate councilor; Mrs. Myrtle Whipp, vice councilor; William Moore, jr., associate vice councilor; Mrs. Leola Ellis, guide; Mrs. Ethel Spitzer, inside guard; Mrs. Grace Dove, outside guard, and Mrs. Mary Good, trustee.

The officers will be installed at a meeting to be held in the Odd Fellows Hall at Clarendon Thursday night at 8 o'clock.

There will be a special meeting of the Woman's Auxiliary of the Arlington-Fairfax Volunteer Firemen's Association tonight in the new Clarendon Firemen's Hall. The meeting will be at 8 o'clock and all members are asked to attend.

The Church School of St. George's Episcopal Church will be represented by Mrs. Russell W. Kuhn, Miss Elizabeth Pitkin, Miss Ruth Hutson, George Taylor, and the rector, the Rev. Henry J. Miller, at St. Margaret's Summer Conference on Religious Education, to be held at Tappahannock, July 14 to 18, inclusive.

Announcement is made by the Rev. Henry J. Miller, rector of St. George's Episcopal Church, that, due to the improvements which will be made to the interior of the church during the month of August, that services will be held in the Parish Hall. The improvements will include removal of the chancel rail and extension of the chancel platform; redecorating ceiling, walls, floors and the furniture, and the changing of the lighting system. These improvements have been made possible by the raising of the needed funds by the various church circles of the Ladies Guild and individual members of the parish.

Dr. P. M. Chichester, county health officer, announces that the preschool dental clinic for the month of July at the Clarendon Health Center will be conducted today and tomorrow by Dr. C. R. Boyland, county school dentist. The hours will be from 9 to 12 o'clock in the morning and from 1 to 4 in the afternoon.

Only children under school age will be taken care of at these clinics, Dr. Chichester states.

ALABAMA RIOT TOLL IS RAISED TO SIX

Continued from Page 1.

with many of the crowd joining them. At the home of John Robertson, brother of Tom, they asked to search the house and were met with gunfire. The fire was returned and John was killed.

John's fire dropped Marrs and wounded Jim Ayers, another white man, in the cheek. The crowd applied a torch to the Robertson house. Rewards of $300 for the capture of each of the four Negroes wanted in connection with the slayings were offered late yesterday by Gov. Graves.

English King and Queen Celebrate Anniversary

London, July 6 (A.P.). — King George and Queen Mary today celebrated the thirty-seventh anniversary of their marriage.

Their majesties spent the day quietly in Buckingham Palace after attending service in the palace chapel. They received messages and congratulations from friends and subjects in all parts of the world.

DISTRICT MAN FACES CHARGE IN FAIRFAX

Released on $500 Bond in Possession of Liquor Case in County.

TRADE GROUP TO MEET

FAIRFAX BUREAU OF THE POST,
P. O. Box 345, Fairfax, Va.
Phone Clarendon 2324-W-2.

E. M. Baggett, 38, of the 400 block, Massachusetts avenue northwest, is at liberty on a $500 bond on a charge of possession of half a gallon of liquor. Baggett, his wife and George Murphy, 28, of Lorton, were arrested by Fairfax County authorities late Saturday night at the Franconia dance hall. They were all charged with drinking in public. A later search of the Baggett car revealed the alleged liquor. Mrs. Baggett and Murphy were released on collateral.

Thurston Henry, of Franconia; Albert Grimsley, of Lorton, and Claude Hickman, of Quantico, also were arrested at the Franconia dance hall and charged with being drunk. Hickman and Grimsley were released after paying fines, and Henry was lodged in the Fairfax County Jail.

Deputy Sheriff Vernon Cockerill, of Herndon, arrested LeRoy Grason, colored, 13, of Herndon, on a charge of housebreaking. It is alleged that he has broken into several houses in Herndon in the last few days.

The deacons of the Columbia Baptist Church at Falls Church will hold a meeting this evening at the home of J. L. Shotwell, on Broad street, for a preliminary discussion of the business that will be transacted at the quarterly business meeting of the church Wednesday night.

The Fairfax Chamber of Commerce will meet Tuesday night in the auditorium of the school at Annandale. The annual election of the officers will be held at this time. The directors of the chamber, whose terms of office expire at this time, will include Miss Ludena Sayre, of Centerville, district; Harvey Clapp, of the Mount Vernon district; J. H. Beattie, of Providence district; Benjamin F. Nevitt, of Lee district; Mrs. G. Ashley Money, of Dranesville district, and William Cleveland, of Falls Church. The terms of Merton E. Church, of Falls Church, and Edmond H. Allan, of Newington, as directors at large, also will expire.

The committee in charge of the Volunteer Fire Department carnival at Fairfax, which was held last week, reports gross receipts amounting to $1,283.75. The lumber for the stands cost approximately $300. This is considered a permanent investment, as the stands were built in such a manner that they can be taken apart and used again for several years. It is expected that the carnival will show about $700 profit. The pledge committee, headed by John M. Whalan, reports that it has succeeded in raising about $410. This money will be used to assist in paying off the notes due in August on fire apparatus.

The regular monthly meeting of the Fairfax County School Board will be held today in the board room at the county court house. It is expected that several delegations will appear protesting the closing of several of the one and two room schools, located in the various communities. This action was taken at the last meeting of the board, and provision for transporting the pupils to other schools was made.

The new officers of the Accotink Lodge, No. 75, Independent Order of Odd Fellows, will be installed this evening. The installation team from Sarepta Lodge, of Alexandria, will assist the local members in the installation.

Chesterbrook Methodist Sunday School Council will hold a meeting at the home of Mrs. Carl McIntosh this evening. Plans will be made at this time for the annual Sunday school picnic.

Workmen are engaged in building a brick wall around the Mount Vernon estate adjoining the parking grounds. The grading for the new plaza at the entrance has been completed, and during the heavy rains last week many automobiles were mired in the soft dirt of the parking grounds. It is expected that this place will be hard-surfaced before fall.

Miss Emma Janes will act as leader in the organization of a Junior Auxiliary of the St. Mary's Church at McLean this afternoon. It is planned to hold regular meetings every Monday afternoon at 3:45 o'clock in the parish hall. The teachers of the Sunday school will assist Miss Janes in the work.

There will be a meeting of the McLean School and Community League this evening in the town hall. Plans will be formulated at this time for the annual carnival which is to be held from August 2 to 9, inclusive. The members also will discuss the improvements which they mean to make toward improving the school grounds and make plans for the landscaping of the grounds, the work to be started early this fall.

The Corban Club, of the Congregational Church, at Herndon, will meet tomorrow afternoon. The ladies will work on the fancy work for their annual bazaar. The date of the bazaar will be set within the next month.

The regular meeting of the Women's Auxiliary of the Herndon Volunteer Fire Department will be held this evening. Plans for assisting the firemen in their annual carnival will be discussed at this time.

The East Falls Church Citizens Association will meet tomorrow evening at the home of its president, F. H. Eastman.

The Fairfax Town Council will meet this evening in the office of Mayor Chapman.

The McLean Community Library Association will meet tomorrow afternoon. Following the library meeting the members of warden department will be addressed by Mrs. Amos Chilcott, president of the Fairfax Garden Club. Her subject will be "Iris."

A daily vacation Bible school for the young people of St. Marys and Vanderwerken churches will be opened Monday morning and classes will be held for three or four weeks. Instruction will be given in music, hand work and Bible study. Miss Alta Ice, a graduate of Rust Hall, will act as instructress. She will be assisted by volunteer workers.

The Ladies Aid Society of the Presbyterian Church at Falls Church have reelected Mrs. George C. Thompson as president. Other officers selected are: Mrs. E. L. McNair, vice president; Mrs. Edward L. Redfield, secretary, and Mrs. Mary Ryer, treasurer. A special committee has been appointed to decide whether or not to adopt a group method of organization during the coming year. This committee is composed of Mrs. Thompson, Mrs. George B. Fadley, Mrs. E. L. McNair and Mrs. J. Parker. The meetings of the women's Bible class of the church have been discontinued during the summer months.

The men of the Holy Name Society of the St. James Catholic Church at West Falls Church will hold a meeting tomorrow evening in the rectory of the St. James parish.

The Baptist Women's Mission Union at McLean will meet tomorrow afternoon. Mrs. Frank Walter, sr., will have charge of the program. Preceding the business meeting, luncheon will be served at the home of Mrs. W. R. Ross in McLean.

Funeral Rites Held For Mrs. Sutherland

Special to The Washington Post.

Charlottesville, Va., July 6.—Funeral rites for Mrs. Rosa W. Sutherland, who died suddenly at the residence of her daughter, Mrs. J. M. Dollins, near Batesville, this county, were held yesterday from the Hillsboro Baptist Church, the service being conducted by the Rev. J. P. Gulley.

Mrs. Suthrland was the widow of Joseph C. Sutherland and was 79 years of age. Eight children survive: R. C. Suthreland, of Princeton, W. Va.; J. C. Sutherland, of Richmond; W. L. Sutherland, of Clifton Forge; Mrs. H. H. Hunt, of Farmville; Mrs. L. L. Burch, of Crozet; Mrs. J. L. Dettor, of this city; Mrs. J. M. Dollins, of Batesville, and Mrs. Mildred Perdue, of Chester, Va. She also leaves two sisters, Mrs. H. B. Sandridge and Mrs. Minnie Gentry, of Crozet, and two brothers, S. J. and J. T. Robinson, of this city.

Charlottesville Rites For Mrs. Maupin Held

Special to The Washington Post.

Charlottesville, Va., July 6.—The remains of Mrs. Margaret Lewis Maupin, who died in Baltimore, were brought here yesterday and interred in University Cemetery beside the body of her husband, Chapman Maupin, who died twelve years ago. The commitment service was read by the Rev. Noble C. Powell, rector of St. Paul's Memorial Church, at the university.

Mrs. Maupin was Miss Margaret L. Taliaferro, of Orange, Va., and was 84 years of age. Her husband was the son of Dr. Socrates Maupin, professor of chemistry and chairman of the faculty at the University of Virginia at the outbreak of the Civil War. After leaving the university Mr. and Mrs. Chapman Maupin conducted a private school at Ellicott City, Md., for a number of years. She is survived by three daughters.

Funeral Services Held For Paul E. Rothwell

Special to The Washington Post.

Charlottesville, Va., July 6.—Funeral rites for Paul E. Rothwell, who died at his home at Crozet, this county, after an illness of only a few hours, were held at 3 o'clock this afternoon from the Crozet Baptist Church. Interment was in Hillsboro Cemetery.

Mr. Rothwell was a member of one of Albemarle's oldest families, the son of Fielding and Sarah Tilman Rothwell. He married Miss Josephine Wood, who survives with three children—Clyde C. Rothwell, of Schuyler, Va.; Guy P. Rothwell, of Boston, Mass., and Mrs. Edward C. Potts, of Richmond, Va. There are three grandchildren.

Order of Americans In Lynchburg Elects

Special to The Washington Post.

Lynchburg, Va., July 6.—J. D. Tankersley has been elected president of the Lynchburg Council, No. 7, Fraternal Order of Americans.

Other new officers are: Vice president, R. L. Marks; recording secretary, J. A. Critzer; assistant, F. W. Driskill; financial secretary, L. P. Eubank; treasurer, D. E. Covey; chaplain, G. H. Marks; marshal, W. E. Milliner; warden, H. J. Williams, and guards, Emmett Gibson and D. E. Bryant.

Girl and Man Shot; Note Hints at Pact

Young Woman Dead When Found; Companion Is Believed Dying.

Butler, N. J., July 6 (A.P.).—A girl was dead today and a man was in St. Joseph's Hospital, Paterson, with a bullet hole in his head as a result of what police believe was a suicide pact. The body of Jennie Brauer, of Brooklyn, was found last night in an automobile about 200 yards off Marion road, near Echo Lake, with a bullet in her brain. Beside the body was a note which read:

"Fate denied us the right to happiness in life, so we shall happily be dead. We hope our friends can now realize the existence, of a real love."

It was signed "Roderick and Jennie."

State troopers who searched the woods found Roderick Meakle, of Ridgewood, wandering with a bullet wound in his head. He was taken to the hospital. Little hope is felt for his life.

ROYALIST UPRISING NIPPED BY PORTUGAL

Continued from Page 1.

financially sound, with a balanced budget and government loans oversubscribed, but materially improved in its internal situation.

Not only the business community but the bulk of public opinion apparently opposed an armed rising at a moment when Portugal is enjoying the fruit of prolonged stability.

As Col. Almeida had won laurels in Portugal's African wars, his assumption of the leadership of the conspiracy and association with elements hostile to the dictatorship were widely condemned.

Semiofficial quarters said the recent overtures of the Oliveira cabinet to patriotic politicians for help in restoring constitutional normality had led the opponents of the dictatorship to believe the call for union was a sign of weakness.

The present Portuguese cabinet, formed January 20, 1930, is headed by Gen. Domingos de Oliveira, and is composed chiefly of clericals and moderate republicans.

President Carmona was elected in March, 1928.

The steady growth in volume of Post Classified ads bears testimony of satisfactory results.

VIRGINIA'S VACATION HIGHWAYS ARE GOOD

Roads to Seashore Towns and Mountain Resorts Are in Good Repair.

WEEKLY REPORT ISSUED

Richmond, Va., July 6 (A.P.).—Vacationists who wish to visit the beaches of Virginia during the hot days ahead will find the highways good, says the weekly report of conditions issued by the State Highway Department.

From Richmond to Norfolk over U. S. Route 60, through Williamsburg and Newport News, about 86 miles, the road is in good condition all the way. From Richmond through Hopewell and Smithfield to Portsmouth the driving distance is about 95 miles to Norfolk. It is all hard-surfaced.

Down the Tidewater Trail over U. S. Route 17, from Fredericksburg through Tappahannock, Saluda and Gloucester, traffic is being cared for over construction, but part is rough and dusty.

Danville to Norfolk.

Along Route 12, from Danville to Norfolk via Halifax, Chase City, Boydton, South Hill, Lawrenceville, Emporia, Courtland and Suffolk, about 220 miles, all is hard-surfaced except two miles near Lawrenceville, and this short stretch is in good condition.

The Richmond-Danville highway through Amelia, Burkeville, Keysville and Halifax is in good condition, its only drawback being about two miles near Clover, which is dusty.

Work between Warsaw and Kilmarnock was completed last week, and from Richmond to Tappahannock and Warsaw, over Route 13, and from Warsaw, over to Route 37, is now all hard-surfaced.

Mountain Routes Good, Too.

The roads leading to and through the mountains are practically all good. U. S. Route 340 coming into Virginia from Harper's Ferry and Charles Town, W. Va., which has been under construction, is now completed and its detour abandoned.

From Winchester down the Shenandoah Valley to Staunton, U. S. Route 11 is good. From Staunton on down the great Valley of Virginia to Bristol very little construction is being done and no oiling, and the road will be found in good condition. The only detour along the 350 miles of the Valley pike is between Dublin and Pulaski, where the road is closed on account of construction. This detour is 8 miles long, about half hard-surfaced and the remainder good dirt road.

Along the Lee highway from Washington, through Warrenton and Sperryville to New Market, a great deal of construction is under way and the road is rough in places for about 25 miles. U. S. Route 50 to Winchester and then down the Valley pike is recommended by the highway department.

AVIATOR SERIOUSLY INJURED IN TAKEOFF

Continued from Page 1.

be the first to make the west-east ocean passage in 1930, crashed from a low altitude in attempting to take off on a test flight to Harbor Grace.

He was slightly injured and his plane, which had been groomed for the long sea hop, was destroyed by fire.

From a height of 20 feet, the plane nose-dived, hit the ground hard and burst into flame. Braving the fire, onlookers forced the door open and dragged the airman out. He was burned and cut but doctors said he would soon recover.

His plane, which had a capacity of 150 gallons of gasoline and an estimated cruising radius of 3,500 miles, was assembled on Lester's Field here, where Alcock and Brown took off in 1919 to make the first successful airplane crossing of the North Atlantic.

Maj. Wynne-Eyton, of the British Royal Air Force Reserve, arrived here on June 30. He brought a new type De Haviland Puss Moth plane, especially constructed for the transatlantic flight. His plans were to take off July 10 from Harbor Grace, Newfoundland, for Baldonnel Airdrome at Dublin, and thence to London.

Maj. Wynne-Eyton has had sixteen years' flying experience, and flew on the western front during the World War and also in Africa and India. He is 42 years old and holds the distinguished service order.

OPEN A CHARGE ACCOUNT
FINE MEN'S WEAR
EISEMAN'S, 7th & F

UNITED ★ STATES STORAGE COMPANY

Don't let your haste to get away influence you to accept ordinary storage facilities ★★ you may have cause to regret it on your return.

We invite your inspection of our warehouse, confident that you will gladly entrust your belongings to our care. ★

Call Metropolitan 1843 for an estimate.

★ 418 10th Street ★

WASHINGTON PARIS
JULIUS GARFINCKEL & CO.
No Approvals All Sales Final
Our Removal Sale
Brings extraordinary values and great reductions that are the natural result of our removal . . . Supreme shopping advantages in every department for Women, Misses, Juniors, Girls, Small Girls and Boys and Infants.
F STREET CORNER OF 13TH
Jewelers and Diamond Merchants for Over Half a Century

B. Harris & Co.
F Street at 11th
The Newest Watches
—are always to be found in our complete Watch Department. Now, here's—
THE "PRESIDENT" by BULOVA
$50
17 JEWELS

PACKARD
STANDARD EIGHT 5-PASS. SEDAN
$2,225.00
delivered here with spare tire, tube, cover and all necessary equipment
INITIAL PAYMENT.... $578.45
MONTHLY PAYMENTS $152.62
Includes Fire, Theft, Equipment and $100 Deductible Collision Insurance, Interest and Finance Charges for contract period.
YOUR PRESENT CAR WILL BE APPRAISED AT ITS FAIR MARKET VALUE AND THIS ALLOWANCE APPLIED AGAINST THE INITIAL AND MONTHLY PAYMENTS.
STANDARD EIGHT PRICES REDUCED $400
Packard Washington Motor Car Company
Connecticut at S

Closed all day Saturdays during July and August

The Gateleg Is Ever Popular
Attractive and useful through many generations, the Gateleg Table continues to be popular. They are so handy, so charmingly beautiful—yet at Mayer & Co. they are most reasonably priced. For instance, at $19.75 you will find a Gateleg Table, size 36x48 inches when open.
MAYER & CO.
Seventh St. Bet. D and E

Read The Post's New Classified Ads

The Washington Post.

THE WASHINGTON POST CO.
Washington, D. C.
EDWARD B. McLEAN,
President and Publisher

MEMBER OF THE ASSOCIATED PRESS.

The Washington Post is a member of the Associated Press, receiving the complete service of the world's greatest news-gathering organization.

The Associated Press is exclusively entitled to the use for republication of all news dispatches credited to it or not otherwise credited in this paper, and also the local news published herein.

TERMS OF SUBSCRIPTION.

Delivered by Carrier in Washington.

Daily, Sunday included, one year	$8.40
Daily, Sunday excepted, one year	6.00
Sunday only, one year	2.40
Daily, Sunday included, one month	.70
Daily, Sunday excepted, one month	.50
Sunday only, one month (with four Sundays)	.20
Sunday only, one month (with five Sundays)	.25

BY MAIL, PAYABLE IN ADVANCE.

Maryland and Virginia.

Daily and Sunday.	Sunday Only.	Daily Only.
One year...$12.00	One year....$4.00	One year....$7.00
Six months 5.00	Six months 2.00	Six months 3.50
One month. .85	One month. .40	One month. .60

ALL OTHER STATES.

(Mexico and Canada, Incl.)

Daily and Sunday.	Sunday Only.	Daily Only.
One year...$12.00	One year....$5.00	One year....$8.00
Six months. 6.00	Six months. 2.50	Six months.. 4.00
One month. 1.00	One month. .50	One month.. .75

All Subscriptions by Mail Payable in Advance.

New subscriptions for The Post or renewals will not be accepted unless payment accompanies the order. Remittances should be made by drafts, checks, postoffice orders, registered letters or express orders, payable to The Washington Post Co.

Entered at the Postoffice, Washington, D. C., as second-class mail matter.

National Advertising Representative—PAUL BLOCK, Inc., Park-Lexington Building, New York; Palmolive Building, Chicago; Little Building, Boston; General Motors Building, Detroit; Guarantee Trust Building, Philadelphia; Russ Building, San Francisco.

Monday, July 7, 1930.

NEW TRANSPORT SYSTEM.

"In the aggregate," said President Hoover in a statement regarding the rivers and harbors act, "this inland waterway undertaking represents a larger project than even the Panama Canal. It will provide employment for thousands of men. It should be fruitful of decreased transportation charges on bulk goods, should bring great benefits to our farms and to our industries, and should result in a better distribution of population away from congested centers." The $145,000,000 rivers and harbors bill authorizes work on 170 distinct projects over a period ranging from one to fifteen years.

The Nation's rivers provide a natural transportation system upon which bulky goods can be moved with reasonable dispatch and at low cost. For many years the Government has been engaged upon their improvement, the work having been prosecuted piecemeal but with regard to the future development of a comprehensive waterways system. The time now has arrived when it is possible to begin tying the scattered units of the system into a whole. When completed, the waterways system will be some 12,000 miles long, and will establish connections between such important cities as New Orleans, Memphis, Knoxville, Chattanooga, St. Louis, Kansas City, Omaha and Sioux City, Keokuk, Minneapolis, St. Paul, Chicago, Evansville, Cincinnati, Wheeling and Pittsburgh. Through the Great Lakes and the Erie Canal the system will be linked with the Atlantic, and through the Port of New Orleans with the gulf. Products of the rich area drained by the Mississippi system will be moved at minimum cost on modern barge trains to ocean ports for world distribution and cargoes from the steamers that ply the seven seas will be picked up for distribution on the return barge-train trip throughout the great central West.

A conception of the economic value of river improvement may be gleaned from the story of the improvement of the Ohio River. Pittsburgh, Cincinnati, Louisville and the other cities on the banks of the Ohio were located by their founders because of the fine transportation facilities afforded by the river. But when steamboat navigation began, 120 years ago, it soon became apparent that the channel that had served admirably for barges would require deepening for steamers. As early as 1835 it was proposed that this work be done, but it was not until after the era of railway expansion that the work got under way; and it was not until 1910 that Congress authorized the comprehensive program of dredging, damming and locking the Ohio that was completed in the fall of 1929. More than $125,000,000 was expended in improving the Ohio, until now there is available a uniform 9-foot channel for year-round transportation.

In 1917, when the Ohio project was only partially completed, 4,600,000 tons of freight were borne on the broad bosom of the stream. By 1925 the volume had increased to 15,700,000 tons, and in 1928 to 20,900,000 tons, or twice the volume cleared through the Panama Canal in the same year. The value of cargoes in 1928 aggregated $750,000,000. These cargoes were floated cheaply and they reached their destinations expeditiously.

The projects authorized in the rivers and harbors bill that has now become law will bring the benefits of waterway transportation to the whole country. Operated in conjunction with the railways, the waterways are destined to reduce the cost of living, to stand forever as a secondary transportation system for the national defense, and to tie all parts of the Nation more closely together. Their cost is not an expense but a profitable investment. The rivers and harbors act of 1930 is a monument to Congress and the President.

ASIATIC DEVELOPMENT.

Henry Ford's interest in developing a market in Asia is of importance to the entire country. The Dearborn manufacturer has an unparalleled grasp of the world business situation; when he determines that profits are to be found in a hitherto undeveloped market he tips off all industry as to where to look for purchasers of its wares. Today the world is in the grip of industrial depression. Industry everywhere, but particularly in the United States, is casting about for markets for its surplus production. In Asia there dwell 1,000,000,000 souls—one-half of the world's population—but the producing nations have made only the most feeble attempts to develop this great potential market.

One of the reasons why this development has not been more rapid is that the Asiatic is virtually a stranger to the American. He remains the person of mystery that he was in the days before the advent of the steamship. His habits, his civilization, his customs and his personality have been explored only by the comparative handful of Americans who have traveled in the Far East. The press of the Americas is in close contact with the nations of Europe, but it largely ignores the news of Asia. The first requisite to large-scale business dealings is knowledge of the customer. Hence intensive cultivation of the Asiatic market must be preceded by development of intercommunication between the continents.

One factor that stands in the way of development of Asiatic news sources is the practically prohibitive cable rates across the Pacific. It costs the North American continent 40 cents a word to talk with Asia, one reason for the excessive cost being that when foreign cable companies put their wires into Japan they are required to turn the ends over to the Japanese government, which operates them in an antiquated, expensive fashion. It would be to Japan's interest to permit communication companies to operate their own business, or, at least, to reform the government's communication machine so that news and business messages may flow freely and cheaply across the Pacific.

The renaissance of Asia would be accompanied by increased earning power and improved standards of living. Modernization of that vast continent would immensely benefit the world.

UNIFIED BORDER PATROL.

Unification of the border patrol is an important part of the general program of better law enforcement. The bill providing for unification passed the House but reached the Senate too late for action at the session just ended. It is aimed against the smuggling of aliens, property or liquor into the United States. Advocates of the proposal contend, with a good deal of logic, that it will also make transit between this and neighboring countries more convenient for the public.

At present the immigration laws are enforced by a group of officers under the Department of Labor. Customs regulations and the antismuggling laws are administered by an entirely different force under the Treasury Department. These and perhaps other patrol units on the borders would be brought together into a single organization under the Treasury Department. One Assistant Secretary of the Treasury would be in charge of both the border patrol and the Coast Guard, as well as the collection of customs. The President would be authorized to include all the agencies patrolling the border in this single unit. But it is anticipated that the Department of Agriculture would be allowed to maintain its separate force of inspectors, because of the technical nature of their work and the necessity of frequent transfers to administer quarantine laws.

The President would be authorized to designate ports of entry at all the leading border crossings, and it would become unlawful to cross the border except at those points. Under the present law no one may lawfully cross the border without reporting to a customs office, unless he be on foot and without any merchandise. Any one bringing any goods whatever across the border is required to report, even though the custom house may be 50 miles from the international line. Under the proposed new arrangement customhouses will be at the border. It should be no inconvenience to cross at the designated points. Exceptions are made for persons living near the border and for persons crossing in small boats, &c. The unified patrol is not designed to burden with red tape persons who frequently cross into Canada or Mexico, but to put a stop to the illegal entry of aliens and smuggled goods.

Only those agencies which can be harmoniously unified under one patrol need be included in the new organization. The new force will not be a miniature army, but a civil service organization. An increased number of customs offices and border patrolmen should improve service to the public as well as curb violations of the law.

NATIONAL SCHOOL OF ART.

The growing interest in American art is manifest in the demand for a national school of the fine arts in Washington. For many years patrons of art have dreamed of a national institution devoted to its cultivation, and now their dream is spurring them to action. The movement is timely. America is making rapid strides in the creation as well as the appreciation of art. Europe for centuries has been the artistic center of the world, but America is now making a strong bid for that distinction. Cultivation of the arts nearly always follows the attainment of national prosperity. The United States is in a better position to foster artistic creation than any other country.

Greater artistic production would be a boon to America. Quite aside from the cultural and spiritual values involved there is an economic question to be considered. More than any other nation America depends upon machines to do its toil. Human hands are released for other tasks. Intensive development of the arts would provide a new outlet for human energy—not that the mechanic thrown out of work should begin painting pictures, but that the man of artistic genius who would otherwise be engaged in business may find opportunity to employ his talents.

It is good economy to turn human energy not needed for production of the necessities of life into the creation of beautiful things. This can not be accomplished in a day or a decade. Art and appreciation of art grow only out of long tradition, culture and education. In view of the important place that the arts are certain to occupy in the life of an advanced nation, this country can not begin too soon to cultivate the latent talents of its people.

Joseph H. Freelander, sponsor of the project for a national school of the fine arts, visions an institution erected and maintained by the Government. It would include departments of painting, sculpture, architecture, music, drama and the industrial arts. A limited number of students would be admitted annually through competitive examinations. The institution would be maintained at public expense, as an investment in the cultural progress of the Nation.

Whether or not the Government will undertake to endow a college of the arts, the need for a national institution is undeniable. A private endowment might be better than Government control. This idea offers a wonderful opportunity for wealthy devotees of art. A fortune gained by industrial development of the past could not be better used than in artistic cultivation for the future. The country will turn to beauty as the leisure of its people is increased. In the field of art lie opportunities for countless Americans of the new age. The facility with which necessaries and luxuries are produced need not mean idleness or unemployment for future generations. But patience, foresight and money are necessary to provide means for the training and culture that will be required to open these new fields of glorious achievement to ambitious youth.

THE RIGHT OF SECESSION

From Time.

Hot wisps of fire and brimstone oratory sulphured the news from Cape Town last week. It appeared that South Africa's two greatest statesmen had been pitchforking at each other in parliament on an issue which vitally concerns the whole empire: "Does dominion status include the right of secession?"

Just back from a visit "up above," which included London and New York, former Prime Minister Jan Christian Smuts angered and astonished a majority of the Union of South Africa's House of Assembly (lower house) when he told them without mincing that they can not secede from the empire without the consent of Great Britain and every other dominion. If the Union of South Africa were competent to secede, he warned, then "Ireland would be competent to abolish the kingship (of George V in Ireland) or to substitute another royal house, and the result would tend inevitably to the disruption of the empire.

"We have had the question of secession before us here in South Africa," concluded Gen. Smuts suavely, "but that question has now been eliminated."

"If what you say is right," shouted Minister of Finance N. C. Havenga, white with anger, "this is not the end of secession, but it may well be the beginning of it!"

Shouldering his way to Mr. Havenga's side came the prime minister, Gen. Honorable James Barry Munnik Hertzog, bitter foe of Gen. Smuts. The constitution of Gen. Hertzog's violent Nationalist party used to contain a demand that Great Britain recognize the right of secession. This was stricken out only after the imperial conference at London in 1926 had invented what is called "Dominion Status." Returning to Cape Town after the conference, the prime minister announced that dominion status includes the right of secession, and secure in this right, South Africanders have been content not to use it. Squaring himself before the house, conscious that there will be another imperial conference within a few months at London, Gen. Hertzog fairly roared at Gen. Smuts: "The right of secession of any dominion is nothing less than the foundation stone, the very test, of its independence and freedom. Any dominion which gives up its right of secession or acknowledges that it has no right to secede has no right to talk of freedom."

The agitated house then passed an amendment recording that South Africa accepts the imperial conference declaration of 1926 solely in the sense that dominion status includes the right of secession. Academic though even so acrimonious a debate may seem, it is of burning importance and vital bearing on the Indian question. St. Gandhi has rejected all tentative offers of dominion status on the ground that in the form Great Britain would be prepared to offer it to India it would not include the right of secession. Therefore he launched his movement for independence. If South Africa now establishes that all dominions do and must have the right to secede, then what becomes of Sir John Simon's report and the promises of the viceroy, both committing Englishmen to the goal of dominion status for India? Thus far this mealy-mouthed phrase has been mere pap for dominions full of local pride but with no real wish to secede—most Canadians will freely deny that they have the right to do so, and all Englishmen will agree. Nobody really knows what "dominion status" means, but last week Daughter South Africa was trying her best to make it mean something as distasteful and troublesome as possible to Mother Britain.

JUST A MOMENT.

By STEPHEN B. STANTON.

The call for moderation in anything lies in the claim of other things.

Proportion and perspective are the gist of judgment.

The culmination of knowledge is to know its limitation.

Merely to be pain-free and safe—how much it is! How we presume on the little halcyons of health and happiness that are ours, not realizing the precarious tenure of them.

Wheresoever we are is the world's center, though the desire to be elsewhere says otherwise.

—Detroit News.

Life Among the Senators.

PRESS COMMENT.

Left at the Back Door.

Ohio State Journal: We asked for a cantaloupe and they gave us a green pumpkin.

They're a Great Help.

Chicago News: When a man's popularity begins to wane his neighbors usually assist.

Where Liberty Lives.

Atlanta Constitution: Morrow is going back to Mexico, where he can get a cocktail without being classed as a criminal.

Object Lesson.

Louisville Courier-Journal: Einstein's new theory that space is eating up matter may be exemplified by a lost golf ball.

Well, 'Pun My Word.

Houston Post-Dispatch: Efficiency engineers appear to have entirely overlooked the hula dance. Too much waist motion there.

Mythical Money.

Los Angeles Times: New York Times declares, editorially, that the so-called "60-cent dollar" is all hooey. After paying a few bills, we heartily agree.

Mugs of Old.

Dayton News: Members of the German Reichstag are not permitted to appear in shirt sleeves during sessions, but then Germany has other forms of heat relief.

Mere Piker.

Detroit News: An obscure cashier in a Michigan town got away with $380,000 in bank funds. And yet admirers talk of putting up a monument to Jesse James.

More Morrows Needed.

Boston Transcript: At last—in New Jersey—the wets have proved they have the votes. Heretofore the wets have done most of the talking and the drys have elected the candidates.

Not Much Progress.

Lorain Journal: Flour milling is another old industry and an example of this: With the exception of individual motors on the machines and conveying electrical power by wire rather than mechanical power by belting, why, no cheaper means has been found of producing a barrel of flour within 55 years. And during that period the automatic machinery has been absolutely the same—conveying the material through varying processes by gravity. The only way a flour miller today can make any money is through the price of which he can buy wheat; for little or no labor is involved.

THIS IS AMERICA.

Pilfling talkers would turn back the calendar to the nineties and destroy the economic progress of 30 years, says the Wall Street Journal.

Vicious rumors spread for selfish purposes; flippant predictions of a five-year slump in business; wholesale demands for the cutting of wages are unworthy of American intelligence.

Credit is superabundant. Business is no worse than three months ago. Twelve months of declining volume is behind us. Many adjustments have been all but completed. Engineering and marketing brains are as fertile as ever.

Problems there have always been. To proclaim their insurmountability is childish.

JUST FOLKS

By EDGAR A. GUEST.

AFTERWARDS.

In the end the praises said
Are but simple and but few.
This they mention of the dead:
He was gentle; he was true.

Those who loved him, teary eyed
Find his glory and success
Not in stately pomp and pride
But in kindly thoughtfulness.

In sad groups his neighbors stand
Having only this to say:
They will miss the friendly hand
Waved in greeting, day by day.

Some remember he was kind,
Some remember he was true.
Others carry long in mind
Little deeds he used to do.

All the praises of a man
Which in mourning we rehearse
Are of something finer than
Things of pocket and of purse.

(Copyright, 1930.)

Stage Clothes Don't Impress the Boy Who Has Seen Actors Pawning Watches.

By ROBERT QUILLEN

WHEN a young mother looks at her small son, she says: "I hope you will grow up to be a great and good man. I shall do all I can to prepare you, and make every necessary sacrifice to give you a fair chance. I hope and pray there will be no war to maim or kill you."

That is the universal prayer of motherhood, but it is a vain petition and vain it will remain until youth is taught to abominate war.

Those who know the sordid truth do not make war a second time, but they permit and encourage a false report of their experience and thus trick the coming generation into equal crime and folly.

In every land the school boy learns to believe his own country wholly right in every conflict.

He learns that war thus waged against an enemy of his country is a noble and romantic business—that all who share in it are heroes.

He is mentally trained for war.

His schooling tricks him, blinds him to the truth, and prepares him to be an eager victim.

Those who would save him must tell him the truth about war, for the truth makes men free.

If the authorities in every land refuse to provide truthful histories, let every mother paste in the front of her son's text book a clipping such as this:

"Wars slaughter young men to settle the quarrels of old men.

"Ambitious and selfish politicians lose their heads in the heat of argument and make threats of violence, knowing their own skins will be safe if conflict follows.

"When they declare war, they send other men out to fight one another.

"Young men are forced to quit their work or play and kill other young men they do not know or hate or even dislike.

"They are, of grim necessity now, taught discipline—which means they are bullied by 'superiors' and taught to obey without question as menials do.

"They endure hunger and cold; they are gnawed by vermin; they trample on torn and scattered bodies too long unburied; they suffer hardship and disease and terrible wounds, and when the war is finished they are neglected and forgotten.

"The war enriches older or slicker men who remain safely at home, but it achieves no other purpose.

"The 'enemies' aren't wicked monsters, but other young men; similarly fooled and exploited, who might be friends if they were not forced to obey the scheming politicians."

That is the only hope of peace.

The truth will make boys hate and dread warfare as the veteran on crutches now hates and dreads it.

(Copyright 1930.)

THE ONCE OVER

By H. I. PHILLIPS

FORMS FOR SUMMER POSTCARDS

No. 1.

(For a business man who has fallen in with a lively crowd at a shore resort and is having his first real good time in years.)

Dear Ella: Will be forced to stay here another few days on account of hitch in negotiations. All-day conference today. Very hot and uncomfortable here, but must stick till deal goes through. Take care of yourself. Love. WILBUR.

No. 2.

(For a wife who has met the most fascinating man and wouldn't leave the beach now without a summons.)

Darling Kingsley: This is a terrible place. Full of old people. Am bored stiff. Nothing to do but eat and sleep. Will try to endure it for another week as rest is what I need. Miss you terribly. Don't forget to put the cover over the canary nights. THELMA.

No. 3.

(To his girl friend from a boy who has fallen in love with three beautiful numbers before being at a mountain resort two days.)

Duckie: Sure do miss you awfully! Think of you all the time. Deadly dull here. Quoits, croquet and all that stuff for diversion. Don't think I can stand it long here. Remember your promise not to go out with anybody else while I'm away. TEDDIE.

No. 4.

(To the boy friend from a girl who has found the ideal shore resort and hasn't been to bed before 3 a. m. since she arrived.)

Dear Pete: Arrived Tuesday. Not much doing, so am sleeping the round of the clock. Will go mad if I have to stay here very long. Hotel looks like the old man's home. Miss you more than ever. Lots of love. NAOMI.

No. 5.

(To a daughter from a young mother who has succeeded in getting away from it all and who is having a grand time with some very lively people.)

Dear Kiddikins: Feeling a little stronger since my arrival here, but am still too weak to get about very much. Must have been more run down than I thought. Haven't looked over the place at all, but it seems utterly lifeless, which is a good thing, as I can not stand excitement flow. Kiss daddy for me. MUMSIE.

No. 6.

(To her mother from a girl who never before realized she could have so much fun at a vacation resort and who is a little afraid her folks may join her.)

Dear Mom:

Don't be surprised if I come home any day now. This is the last place on earth. No interesting people. Nothing to do but go blackberrying or play clock golf. In bed at 9 every night and don't get up till noon. Can't imagine why I came here. PAULA.

LEGISLATIVE NOTE.

The Senate cut the Wickersham committee's funds for its general crime wave and law enforcement inquiry from $250,000 to $50,000 and ordered the money spent soley on prohibtion investigation. Maybe the machine gun, blackjack, bomb, dagger and sawed-off shotgun lobby got busy.

Admiral Byrd doesn't need any more medals; what he wants now is some oil to take out the rattle.

When Col. and Mrs. Lindbergh go cruising in that powerboat, Mouette, do they ever try to fly over the drawbridges?

The bath water used by the Aga Khan, noted sportsman whose horse won the Derby, is sold as sacred water to his 60,000,000 Mohammedan followers, according to Ripley. Boy, there's a racket!

Mr. R. P. Mather, jr., remarks that Lindy's interest has been shifted from the air mail to the male heir.

"Our pure barley malt extract," says a circular, "is made under the direction of a corps of experts in sealed cans." Not a bad place for the run of the mill type of expert.

(Copyright, 1930.)

LETTERS TO THE EDITOR.

American Foreign Policy Dictated by the People to Be Supplanted by "Foreign Office" Policy of the State Department?

To the Editor of The Post—Sir: In view of the dictatorial curb under which the Senate is expected to ratify the London naval treaty, it may be pertinent to inquire whether the foreign policy of the United States is to be changed overnight from a foreign policy of the people to a foreign policy of the Department of State? In other words, are we to have established here a "foreign office" in the Old World sense?

That the present Secretary of State would welcome some such change as this seems evident. It is evident in his contemptuous criticism of the Senate foreign relations committee, in his petulant disregard of constitutional requirements and his aspersion of naval officers, who know more about foreign relations and international law than he does.

Like a child with a new toy, the State Department had the Kellogg peace pact out for an airing last year, warning China and Russia that as signatories thereto they must avoid hostilities in Manchuria.

Thus we are made to understand that old-fashioned advice against intermeddling has no restraining force on the diplomatic arm of our Government, the idea being, evidently, that our "isolation" hitherto has kept us in the second-rate class and that we never will be a "world power" until we reach out beyond the Western Hemisphere and try to make straight the path of international brotherhood and world peace.

In the meantime it may be worth while to reiterate the fact that the treaty-making clause as well as the war-making clause, introduced as a check on executive initiative, was intended to forestall what the framers of the Constitution were disposed to consider the evils of the ancient, monarchical foreign-office system.

FEDERALIST.

College Graduates Make Good in Repaying Loans Under Grand Rapids Plan.

To the Editor of The Post—Sir: For 35 years the Grand Rapids High School Scholarship Association has been in existence. The purpose of the association is to maintain a fund to assist young men and women who graduate from Grand Rapids High School to complete their education by attending the University of Michigan.

The policy of the association is to loan the needed money on the sole security of the student's note, which must be given with the consent of his parents. About 12 or 15 students are helped each year. During the 38 years that the association has been in existence no money has been lost. Every student to whom money was loaned paid his debt eventually.

This record goes to show that the students who requested money from the association were in earnest about acquiring an education. They appreciated the assistance extended to them by this association. The majority of these students who were unable to go through college without financial aid must have devoted their entire efforts to succeeding, so that they would be able to get ahead and repay their benefactor.

WESTERNER.

Tom Thumb Golf Courses Appearing in Large Numbers—Vacant Lots Made Picturesque.

To the Editor of The Post—Sir: Less than a year ago the miniature golf course was not in existence in Washington. Since that time many of these places have made their appearance in all parts of the city. Some of them are in operation only during the day, while others are lighted and can be used at night. The exercise one gets when going the round of one of the small courses is not strenuous, yet it affords the players considerable diversion.

I have heard several people complain about these courses becoming so numerous. Others complain that the night players keep them awake. I think that the courses have their redeeming qualities. Before they made their appearance there were many vacant lots throughout the city that were eyesores. Now these small golf courses are being constructed on vacant lots, and they certainly present a very picturesque scene compared to what these same sites were before the courses were made.

Maybe the fad will die out eventually, but until it does the Tom Thumb courses will increase in number.

J. H. B.

Tourists Visiting Washington Should Be Told About Taxation Situation. "This Is Your City."

To the Editor of The Post—Sir: To the Senate of the United States I would say: For your $500,000 iota added to the $9,000,000 lump-sum Federal tax, thanks awfully. It is exceedingly welcome as a definite indication that the fight for fairness in District taxation is on in good earnest.

This is not a complaint against the burden of taxation. Our citizens take pride in contributing liberally to the beauty of the Nation's city. In the same spirit by which they are actuated, it is only fair to think that the Congress should meet them half way.

From now on agitation for reform of our fiscal relationship with the National Government should continue in an appeal to the country at large.

By way of propaganda would it not bring good results to have printed a brief plea for fair play in the matter of District t xation? This to be headed "Your City," and placed in the hands of incoming tourists.

JACKSON REEVES.

What Became of the Coalition?

To the Editor of The Post—Sir: The Senate coalition simmered down to 14 at the last. O Borah! O Norris! Chalk up another victory for Jim Watson. PRESS GALLERY.

EVENTS OF INTEREST IN SOCIETY CIRCLES OF CAPITAL

Extra Court To Be Held at Buckingham

Two Capital Women Will Be in Group Presented to King and Queen.

WITH an extra midsummer court at Buckingham Palace to supplement the four earlier courts, eight more American women will have opportunity to be presented to King George and Queen Mary, and among them are two from Washington, Mrs. Roy William Baker and Miss Helen Lee Washington.

Mrs. Baker is the wife of an American foreign service official. Before her marriage she was Miss Eugenia Holcombe and she is the daughter of Mr. and Mrs. John Walker Holcombe, of Washington. For several years the Bakers were stationed at Barcelona, Spain, but within the last few months Mr. Baker has been transferred to London as vice consul.

Miss Washington's presentation at the Court of St. James will be preliminary to her debut in Washington next winter. She is the daughter of Mr. and Mrs. Horace Lee Washington. Mr. Washington, who was recently retired from the foreign service, served for some time as United States Consul General in Liverpool and later as Consul General in London, so while visiting in England Mr. and Mrs. Washington and their pretty daughter are renewing many pleasant friendships. They sailed for England on June 7, their son, Mr. Sydney L. H. Washington, meeting them in London after several weeks of travel in Germany.

Other Americans to be presented at the court on Thursday are Miss Justine Townsend, of New York; Miss Elizabeth Wurts, daughter of Mr. and Mrs. Charles Stewart Wurts, of Philadelphia; Mrs. Samuel W. Meeks, of New York; Mrs. B. B. Moon, of Indianapolis; Mrs. W. H. Botsford, of New York, and Miss M. Davis, of Princeton.

Mr. William Dawson, newly appointed United States Ambassador to Ecuador, with Mrs. Dawson, are en route to Washington from South America. They passed the Fourth of July week-end in Havana.

Mr. Willys Myers, American Vice Consul in Vera Cruz, and Mrs. Myers will pass their vacation in New York, having left Vera Cruz late in June. They passed several days in Havana and were guests of friends there on Saturday. With them is their son, Mr. Arturo Myers.

Col. Theodore Roosevelt Sails After Visit in U. S.

Col. Theodore Roosevelt, Governor of Porto Rico, has sailed to resume his official duties after spending several weeks in the United States, during which time he was a guest of the Speaker of the House and Mrs. Nicholas Longworth. Mrs. Roosevelt and their children will pass the summer at their Cove Neck house on Long Island.

Mrs. Churchill Clark has been visiting her daughter, Mrs. Robert F. Herrick, jr., at Thisselwood, the Dresel cottage at Mingo Beach near Beverly, Mass.

Miss Elizabeth Gardner Houser is leaving on Tuesday to be the guest of Capt. and Mrs. Hugh Phipps at Iona Island, N. Y., planning to be away several weeks.

Mrs. Curtis Guild, widow of a former Ambassador to Russia and also Governor of Massachusetts, entertained a large number of disabled veterans at her summer home at Nahant, Mass., the latter part of the week. All of her guests are inmates of the Soldiers' Home at Chelsea or the Naval Hospital there. Mrs. Guild was assisted in receiving by many of the Nahant summer colony, and members of war veterans' auxiliary societies. After the dinner a vaudeville program was presented.

Dr. Lulu I. Waters left town yesterday for Philadelphia to attend an osteopathic convention.

Mr. and Mrs. William P. Richards and Mr. and Mrs. M. J. Pierce passed the holiday week-end at the Seaside Hotel in Atlantic City.

Mrs. Alexandra K. Anderson and Miss Mary C. Anderson have closed their apartment in the Montana and have gone to Jamestown, R. I., for the summer.

Maj. and Mme. T. A. Bruni have canceled all social engagements owing to the serious illness of Mme. Bruni. Mme. Bruni is still at the Episcopal, where she recently underwent an operation.

Much Feted Visitor

Bachrach.

MISS CAROL GORDON HERNDON,

Who has been the guest of Mr. and Mrs. William Jeffries Chewning, jr., accompanied them to Culpeper, Va., to attend the horse show in progress last Friday and Saturday. Miss Herndon's home is in Suffolk, Va.

Play Contest Is Sponsored By Coolidges

Tournament One of Several Planned at Summer Colonies.

"The play's the thing" and despite outdoor sports and various social activities launched, with the real beginning of the summer season at Northern resorts, several of the colonies of society groups are planning Little Theater tournaments. Particular interest is evidenced in the Little Theater celebration planned at the Dorset Playhouse at Manchester-in-the Mountains, in Vermont, to which a distinguished list of patrons will lend their support.

Former President Calvin Coolidge and Mrs. Coolidge head the list sponsoring the tournament which will take place on Friday and Saturday under the auspices of the Dorset Players. Others include Undersecretary of State and Mrs. Joseph P. Cotton, Gov. John E. Weeks of eVrmont and Mrs. Weeks, Dr. Paul D. Moody, of Middlebury College and Mrs. Moody and several others.

ton, Gov. John E. Weeks of Vermont towns will present plays in a competition for the Dorset Players' cup which is to be awarded this year for the first time.

The plays will be judged by Miss Edith Wynne Matthison and Mr. Charles Rann Kennedy.

Mother Announces Wedding Of Miss Henrietta Deckman.

The marriage of Miss Henrietta Deckman, of Baltimore, and Mr. Harry Lawrence Conner, of Washington, which took place on June 24 at 8.30 o'clock at Emmanuel Protestant Episcopal rectory at Belair, Md., has been announced by the bride's mother, Mrs. Florida F. Deckman, of Belair and Baltimore. After a wedding trip the couple will live at 105 South Dallam place, Belair.

Miss Katherine Hammond, of Washington and Columbus, Ga., who has passed the winter here at George Washington University Law School, returned last night from a visit with her sister, Dr. Gertrude Hammond, at Lothian, Md.

Mr. and Mrs. George W. Hugueley spent the week-end in Atlantic City.

Mrs. Chaney Married at York Harbor

Granddaughter of Former Secretary of War Wed to Banker.

The marriage of Mrs. Josephine Alger Chaney, granddaughter of Russell A. Alger, of Michigan, former Secretary of War, and Mr. D. Dwight Douglas, president of the First National Bank of Detroit, took place on Saturday afternoon at the summer home of the bride's mother on Aldis Lane, York Harbor, Me.

Owing to the death last January of the bride's father, the ceremony was attended only by the immediate families. The Rev. W. H. Millinger, of the First Congregational Parish at York Village, officiated.

The bride wore gray chiffon and carried a bouquet of orchids. She was given in marriage by her brother, Russell A. Alger, of Detroit. Miss Martha Dwight Douglas, of Detroit, sister of the bridegroom, was maid of honor. Morton L. Newhall was best man. A reception and luncheon followed the ceremony.

Mr. Douglas is a graduate of Yale, S. '14. This is his second marriage. Mrs. Douglas and H. F. Chaney, Portland, Ore., lumberman, were divorced last year in Paris.

Following a wedding trip Mr. and Mrs. Douglas will reside at Grosse Point, Mich.

Miss Helen F. Hammond Married to Carl Dornish.

Miss Helen F. Hammond, daughter of Mr. and Mrs. F. S. Hammond, of St. Marys, Pa., was married to Carl Dornish, of Pittsburgh, at 12 o'clock Saturday at St. Patrick's Rectory, Washington. Miss Margaret F. Call, of Washington, was the bride's attendant and Harry S. Conrad, of St. Marys, was the best man. After the ceremony a wedding breakfast was held at the Arts Club.

Those present were the parents of the bride, her two brothers, Lyman H. Hammond, of Buffalo, N. Y.; Charles H. Hammond, of St. Marys; the father of the bridegroom, F. J. Dornish, of St. Marys; brothers of the bridegroom, Norman Dornish and Frank Dornish, jr., both of St. Mary's; Mrs. Arthur D. Call, of Washington, and Mrs. Roy P. Warren, of Rochester, N. Y.

Mr. and Mrs. Dornish will reside in Pittsburgh.

Mrs. Emma Leet Downing and Miss Arlene Parks, of Denver, are at the Dodge Hotel, accompanied by Miss M. Lucile Harrison, Miss Catherine Brewer and Miss Adelaide Brewer, of Greeley, and Miss Mary Slattery, of Otis, Colo.

Senor N. A. Quintanilla, of Monterrey, Mexico, has been at the Dodge Hotel for several days, accompanied by his sister, Senorita Maria Quintanilla.

Mr. and Mrs. Cornelius Van Leuven, of Wilmington, N. C., have announced the engagement of their daughter, Miss Lillie Emerson Van Leuven, and Mr. Charles Morton Stewart, jr., son of Mr. and Mrs. Charles Morton Stewart, of Baltimore. Miss Van Leuven is a graduate of the National Cathedral School in Washington. The announcement was made on Saturday night at a dinner given by Miss Van Leuven's parents in Wilmington.

Luncheon to Celebrate Policemen's Pay Raise

Officers and members of civic, business and labor organizations in Washington will meet at the Willard Hotel for luncheon tomorrow to celebrate passage of the act increasing the salaries of policemen and firemen in the District.

The luncheon was arranged by the special joint committee which sponsored the legislation. It includes Charles W. Darr, president of the Washington Chamber of Commerce; George Plitt, president of the Board of Trade; Mark Lansburgh, president of the Merchants & Manufacturers Association; John B. Colpoys, of the Central Labor Union, and Dr. George C. Havenner, president of the Federation of Citizens Associations.

To Mediterranean

Underwood & Underwood.

MISS ELIZABETH B. BALTZ, Daughter of Mr. and Mrs. Edward Baltz, sailed on Saturday for a cruise of nearly three months in southern European waters.

Uncle Sam's Home Hints

GRASS, DANDELION AND OTHER FOLIAGE STAINS.

(Division of Textiles and Clothing.)

The green stains from grass or fresh foliage are due to chlorophyll, the coloring matter present in green plants. Use one of the following agents in removing stains of this character:

1. Hot water and soap—If the material is washable, use hot water and soap as in ordinary laundering, rubbing the stain vigorously. Remaining traces may be bleached out with Javelle water, if the material is cotton or linen, or potassium permanganate. These bleaches will remove the dark-brown stains caused by the juice of the dandelion.

2. Ether or wood or denatured alcohol—Apply by sponging. This is useful on fabrics that laundering might injure.

Temblor Shakes New Zealand.

Wellington, New Zealand, July 6 (A.P.).—The second earthquake shock within two days was felt at Wellington at 4:30 o'clock this morning. No damage was done. A sharp and fairly prolonged shock was felt yesterday afternoon.

WHO'ZIT?

("WHOZIT?" is a test of your knowledge of history and current events. The statements below describe a character whom you should be able to identify. Match your knowledge and memory against those of your friends.)

1. He is a noted American financier.

2. Although he has never held or sought to hold public office he was an important figure in the 1928 presidential campaign.

3. Since that time his views on the question of prohibition have directed public attention to him.

4. At one time he held an important executive position in the automobile industry.

Answer to Saturday: Count Cavour.

(Copyright 1930.)

Miss De Hoz Will Be Wed This Month

Paris Will Be Scene of Wedding to Potter d'Orsay Palmer.

In Paris some time in July will take place the wedding of Miss Maria Eugenia de Hoz, daughter of Mr. and Mrs. Narcisse Martinez de Hoz, and Potter d' Orsay Palmer, son of Mr. and Mrs. Honore Palmer, of Chicago, and cousin of Princess Cantacuzene, Countess Speransky, of Washington and Sarasota, Fla.

Mr. Palmer is the grandson of the late Mr. and Mrs. George Brown, of Brooklandwood, Baltimore, and a nephew of George Brown, of H. Carroll Brown and Mrs. W. W. Keith, all of Baltimore. Mr. and Mrs. Honore Palmer have an apartment in Paris, where they spend much of their time.

City's Marine Regiment Entrains for Quantico

Washington's new Marine Corps Reserve Regiment, the Twentieth Marines, entrained at 10 o'clock yesterday morning for Quantico for its first encampment, led by Lieut. Col. J. J. Staley, commanding officer. The outfit will be in camp through July 20.

Its arrival at Quantico marked the first time in which a unit of the Marine Corps Reserves took the field as an expeditionary force, officered by reserve officers, with complete equipment and ready for immediate front line service in the event of a national emergency. More than half the personnel of the Twentieth Marines saw service in the Army, Navy or Marine Corps during the World War.

Four of Capital Vicinity To Train at Fort Meade

Four men from Washington and vicinity are among the officers of the Signal Corps Reserve, United States Army, ordered to active training at Fort George G. Meade, Md., from July 13 to 26, with the 322d Signal Battalion.

They are Capt. George Howard Foster, of 4403 Iowa avenue northwest; Capt. Joseph Leonard Koehl, of 6 Woodland terrace, Alexandria, Va.; Lieut. Peter Edward Dolan, of Fort Myer, Va., and Lieut. Alois William Graf, of 1615 Kenyon street northwest.

Capital Dentist Invited To Hold Denture Clinic

Dr. S. S. Jaffe, Washington dentist, has been invited to present a clinic on immediate denture service before the convention of the American Dental Association in Denver, July 21 to 25.

A member of the District Dental Society, Dr. Jaffe, who is a resident of Somerset, Md., has been practicing in Washington for the last 25 years.

Fifth Avenue Fashion

A frock of cravat silk will stamp you in the "know of fashion." It is the latest offering of Paris.

This one is most attractive with soft becoming jabot neckline.

The flat hip yoke emphasizes the natural waistline. The pointed treatment at the front tends to lengthen the silhouette. The low-flared skirt fullness contributes further to the effect of slenderness.

Style 8249 can be had in sizes 16, 18, 20 years, 36, 38, 40 and 42 inches bust.

The medium size takes 3¼ yards of 39-inch material with ⅝ yard of 27-inch contrasting.

Printed chiffon, flat silk crepe and shantung smart ideas.

Price of pattern 15 cents. Address Fashion Department, The Washington Post, 259 Fifth avenue, New York City.

Inclosed is 15 cents. Please send to

Write name clearly.

Street and Number.

City. State.

Pattern No..... Size.....

IV

Hers to Command

An army to set her table

When the housewife tells **A & P** her needs—by her purchases in its stores—an army of men, trained to obey her will, stands at command.

And because great numbers of women who like good things and good values trade in **A & P** stores, the order of one housewife becomes the order of many. A vast association of housewives, **A & P's** customers, thus grows out of a single aim—good food at least cost.

The whole A & P army is at their command, and the buying of all these housewives—massed to serve each—gives to all the pick of every crop, of every food.

Growers and manufacturers know that only their best products at fair prices will satisfy this large body of consumers. In return, these industries are assured of regular sale of their goods.

So the housewife who shops at **A & P** is certain of the best; while her steady, thrifty buying supports honest food industries in every part of the country.

In shopping to her own advantage, she is helping the food producer.

THE GREAT ATLANTIC & PACIFIC TEA CO.

© 1930, The Great Atlantic & Pacific Tea Co.

Mattresses Made New

$4 to $9

If sleep is no longer as restful as it used to be—have your old mattress made into a buoyant new one that literally croons you to sleep.

For health's sake, too, have them sterilized and cleaned! For dirt and germs get inside the ticking where you cannot clean. You will be surprised to see how dirty the inside of even a well-cared-for mattress can become! We will make your old mattresses into new ones at a cost of only $4 to $9.

First, they will be put into a sterilizer. There 230 degrees of heat kills all germs. Then all the hair or felt is taken out and run through a cleaner. Every particle of dirt is removed.

A felting machine then turns it into layer after layer of snowy white, fleecy felt, which is filled into charming new ticking and sewed. It is then really *New*.

If you phone early in the morning, your mattress will be remade in one day.

Mattresses, box springs and pillows renovated or made to order at factory prices.

ZABAN'S

Mattress & Box Spring Co.

903 E St., N. W. . . . . NATIONAL 9410

The Fifth of Our Series of Weekly Summer Offerings in

Oriental Rugs

PERSIAN Room Size Rugs

Approximately 9x12

$190

These fine grade genuine Persian rugs in inimitable patterns and colorings with deep, luxurious pile are offered at great savings for this week only. Offered both in rose and blue backgrounds.

Storage free for the Summer

DULIN & MARTIN

Connecticut Ave. and L

MATTRESSES

COMPLETELY REMADE $3.50 up

For 20 years we have served Washington with the best service and prices.

COLUMBIA BEDDING CO., Inc.

219 G St. N.W. National 5528

L. L. PERKINS

I WILL BOND YOU

United States Fidelity & Guaranty Co.

Phone National 0843 Southern Bldg.

LURAY CAVERNS BY BUS

And the Proposed Shenandoah National Park May Be Seen in One Day.

Round Trip to Luray, $6.00

Buses leave daily, 9th St. and Pa. Ave. (Bus Terminal), 7:30 a. m., 2:30 p. m. Intermediate Stations, Warrenton, Sperryville, Panorama and Skyland Resorts.

Buses Chartered for Special Tours.

Washington-Luray Bus Line

Nat. 9493. Georgia 3732.

Ride a City Cab

DECATUR 6100

Anywhere In The City Proper 35¢

WOODWARD & LOTHROP

10TH 11TH F AND G STREETS

THE SHADE OF.. NIGHT IS... WHITE

White has the classic distinction of being unrivaled this season, even by black . . . and is unexcelled when it is in lace . . . such as this frock that is divinely simple and simply divine. It is the type of frock that combines the two new notes for evening . . . white and lace,

$49.50

White evening gowns of chiffon, lace, mousseline de soie, organdy, crepe de jour satin, crepe de chine . $25 to $65

MISSES' FROCKS, THIRD FLOOR

White party frocks of mousseline de soie, point d'esprit, net and organdy; for juniors $19.50

JUNIORS' APPAREL, FOURTH FLOOR

Transparent Velvet Evening Wraps, $19.50

Those flattering short wraps so much in demand . . . jackets with sleeves, cape and flowing panels . . . in black (a smart contrast with white evening gowns), brown and brilliant or pastel evening shades. Others up to $65.

THE WALNUT ROOM, THIRD FLOOR

300 CHURCH HEADS GATHER FOR SESSION

Anglican's Lambeth Conference Is Opened in London With Brilliant Rites.

SESSIONS TO BE SECRET

London, July 6 (A.P.).—The Lambeth conference was officially opened today with a special service at St. Paul's Cathedral, with 300 bishops and archbishops, representing the Anglican sect all over the world, taking part.

A note of oriental splendor was introduced by Patriarch Meletios, of Alexandria, known as "the second Pope," who was robed in pure white, and headed a procession of bearded, black-robed clergymen of the Eastern orthodox delegation. They marched down the center aisle of the church to take places in the choir stalls.

All the participating archbishops and bishops joined in holy communion, which was preceded by the litany, sung in procession. The Archbishop of Canterbury headed the procession, which filed out the south door of the Cathedral, reentering by the great main entrance to take seats for the rest of the service.

The Archbishop of York, delivering the sermon, stressed the need for churchmen to keep minor disagreements on church routine out of the way of the great issue of religion, namely, faith in the living God.

"It is especially important that we remind outselves of the proportions proper to our controversies in the light of the majesty of God," he said.

The Archbishop paid tribute to Lord Davidson, late Archbishop of Canterbury, who, he reminded his hearers, was present at five Lambeth conferences scattered over a period of 50 years. The conference meetings, which are expected to last several weeks, will be secret, although official statements will be made on the progress of the long agenda.

Italian Flying to Tokyo.

Vercelli, Italy, July 6 (A.P.).—Francisco Lombardi, an Italian civilian aviator, left the airfield here at 3:55 a. m. today in a small touring plane in an attempt to reach Tokyo in eight days. His first objective was Smolensk, U. S. S. R., 1,360 miles away. He is accompanied by a mechanic.

The Weather

TODAY'S SUN AND TIDE TABLE

	A.M.	P.M.
Sun rises	4:48	
High tide	6:10	5:49
Sun sets	7:37	
Low tide		12:12

WEATHER CONDITIONS

U. S. Dept. of Agriculture, Weather Bureau. Washington, Sunday, July 6—8 p. m.

Forecast: For the District of Columbia—Generally fair and continued warm Monday and Tuesday, except possibly a thundershower Monday afternoon; gentle southwest, shifting to north winds.

For Maryland—Generally fair Monday and Tuesday, except possibly local thundershowers Monday afternoon; not much change in temperature; moderate southwest, shifting to northwest or north winds.

For Virginia—Generally fair and continued warm Monday and Tuesday, except local thundershowers Monday afternoon; gentle to moderate southwest, shifting to north winds.

Pressure remains low from Iceland and Greenland southwestward to the Ohio Valley and the Middle Atlantic States. Reykiavik, Iceland, 29.20 inches, and Montreal, Quebec, 29.62 inches, and it is low and falling over western Canada and the western half of the United States. Phoenix, Ariz., 29.60 inches, and Edmonton, Alberta, 29.62 inches. Pressure is relatively high over the Lake Superior region and off the north Pacific coast. North Head, Wash., 30.16 inches, and north of Hudson Bay, Nottingham Island, 30.06 inches, and from southern Newfoundland southward over the ocean, Cape Race, Newfoundland, and Hamilton, Bermuda, 30.10 inches. This pressure distribution has been attended by showers and thunderstorms within the last 24 hours from Illinois and eastern Wisconsin eastward to the Atlantic Coast, and by scattered thundershowers in Florida, the lower Missouri Valley, northern Texas, and western Nebraska. Elsewhere fair weather has prevailed. High temperature prevails generally over the United States, except portions of the North Atlantic States and along the Pacific Coast. Maxima of 100 degrees or slightly higher were registered this afternoon in portions of Missouri, Kansas, Georgia, Wyoming, Montana. California and Arizona, the highest reported being 106 degrees at Phoenix, Ariz., and 106 degrees at Miles City, Mont.

The weather will continue warm and mostly fair Monday and Tuesday in the Washington forecast district. However, scattered afternoon thundershowers are indicated in portions of the Middle Atlantic and North Atlantic States Monday and in Kentucky, Tennessee and the South Atlantic States Monday and Tuesday, and in Ohio and West Virginia Tuesday.

Local Weather Report.

Temperature—Midnight, 74; 2 a. m., 73; 4 a. m., 72; 6 a. m., 72; 8 a. m., 75; 10 a. m., 82; 12 noon, 87; 2 p. m., 89; 4 p. m., 88; 6 p. m., 82; 8 p. m., 81; 10 p. m., 77. Highest, 92; lowest, 72. Relative humidity—8 a. m., 65; 2 p. m., 50; 8 p. m., 62. Rainfall (8 p. m. to 8 p. m.), .01 inch. Hours of sunshine, 10.3. Per cent of possible sunshine, 70.

DEPARTURES FROM NORMAL.

Accumulated excess of temperature since January 1, 1930, 526 degrees.

Deficiency of temperature since July 1, 1930, 1 degree.

Accumulated deficiency of precipitation since January 1, 1930, 6.54 inches.

Excess of precipitation since July 1, 1930, .26 inch.

Flying Weather Forecast.

Forecast for flying weather for Monday, July 7, 1930.

Washington, D. C., to Long Island, N. Y., and Washington to Norfolk, Va.—Partly cloudy sky, risk of scattered thunderstorms in afternoon Monday; gentle to moderate southwest shifting to west or northwest winds at surface, fresh southwest and west at 1,000 feet and fresh west or west-northwest at 5,000 feet.

Washington to Dayton, Ohio—Partly cloudy sky Monday, slight risk of afternoon thundershowers over and east of mountains; gentle to moderate winds mostly west or northwest at surface, fresh southwest or west near Washington and moderate to fresh west-northwest near Dayton at 1,000 feet and fresh west to west-northwest at 5,000 feet.

Temperatures and Precipitation.

Temperatures and precipitation for 24 hours ended Sunday at 8 p. m.:

	Highest Sat.	Lowest Sun. night	8 p.m.	Rainfall.
Washington, D. C.	92	72	81	0.01
Asheville, N. C.	90	60	82	....
Atlanta, Ga.	96	74	92	....
Atlantic City, N. J.	78	70	74	0.58
Baltimore, Md.	88	72	82	0.12
Birmingham, Ala.	98	70	88	....
Bismarck, N. Dak.	90	56	88	....
Boston, Mass.	76	64	64	0.86
Buffalo, N. Y.	72	64	70	0.54
Chicago, Ill.	84	70	72	....
Cincinnati, Ohio	94	76	88	0.14
Cheyenne, Wyo.	86	54	84	....
Cleveland, Ohio	78	68	74	0.16
Davenport, Iowa	90	68	84	0.04
Denver, Colo.	94	60	90	....
Des Moines, Iowa	94	70	90	....
Detroit, Mich.	88	68	82	....
Duluth, Minn.	84	60	74	....
El Paso, Tex.	96	76	92	....
Galveston, Tex.	88	80	84	....
Helena, Mont.	90	58	80	....
Indianapolis, Ind.	90	68	88	0.42
Jacksonville, Fla.	90	72	80	....
Kansas City, Mo.	100	78	72	0.58
Little Rock, Ark.	96	76	92	....
Los Angeles, Calif.	78	58	72	....
Louisville, Ky.	94	78	86	....
Marquette, Mich.	78	62	64	....
Memphis, Tenn.	94	76	90	....
Miami, Fla.	86	76	80	0.22
Mobile, Ala.	94	76	84	....
New Orleans, La.	92	76	82	0.02
New York, N. Y.	80	64	80	0.16
North Platte, Nebr.	90	64	88	0.06
Omaha, Nebr.	96	78	94	0.06
Philadelphia, Pa.	88	68	78	0.90
Phoenix, Ariz.	108	80	106	....
Pittsburgh, Pa.	84	68	76	0.38
Portland, Me.	68	58	64	0.28
Portland, Oreg.	68	56	68	....
Salt Lake City, Utah.	98	72	94	....
St. Louis, Mo.	98	78	98	....
St. Paul, Minn.	84	66	82	....
San Antonio, Tex.	94	74	90	....
San Diego, Calif.	70	62	68	....
San Francisco, Calif.	62	52	56	....
Santa Fe, N. Mex.	78	58	74	0.14
Savannah, Ga.	94	74	80	....
Seattle, Wash.	66	54	64	....
Springfield, Ill.	96	76	88	0.50
Tampa, Fla.	90	72	80	0.02
Toledo, Ohio	88	70	84	....
Vicksburg, Miss.	92	74	90	....

River Bulletin.

Harpers Ferry, W. Va., July 6.—Potomac and Shenandoah Rivers clear.

THE GIRL IN THE AIR

By JULIE ANNE MOORE

SYNOPSIS OF PREVIOUS CHAPTERS.

Janet Decker—Eighteen, with closely cropped head of burnt gold and a pair of very large and quizzical eyes. The flying secretary for

Robert C. Tolbert, president of the Great Eastern Air Transportation Co., and the father of

Dick Tolbert, a young official of Great Eastern, who has told Janet he loves her, and whom Janet loves. Unfortunately, Dick is engaged to

Helen Morgan, a society girl, who sailed for Europe, but cabled that she was returning immediately. She is now due to arrive.

Hugh Temple, pilot for Great Eastern, and secretly in love with Janet. He has been captured, along with a huge shipment of money he was transporting by plane to a New York bank, and has only recently escaped. Janet is one of the few people who know of his return, however, as he is hiding, hoping to discover who the real leader of the gang is.

Henry Frenda, a clerk in the office of Great Eastern, and a friend of Janet's. He had lent her a book on aviation, which had been entrusted by Belter, his boss, for delivery to a Mr. Creil, wealthy boarder at the Penda home. In glancing through the book, Janet discovers a series of curious symbols, which had been scribbled on the back page. Henry is now in jail, held as a material witness in the murder of

Belter, office manager for Great Eastern. He is found murdered in his office.

Miss Sears, Dick Tolbert's secretary.

Fred Turner, an automobile mechanic, who has been soft on Janet, but who has just told Margaret, Janet's little sister, that he loves her instead of Janet.

Janet rides to the airport with Hugh. Dick has gone to meet Helen Morgan, returning from Europe. On the way to the airport, Hugh intimates that Dick is fickle, and is constantly seeking new loves. Janet is disappointed in Hugh's attitude. She sits up until after midnight, waiting to receive a phone call from Dick, and goes to sleep while waiting; but no call comes.

NOW GO ON WITH THE STORY.

CHAPTER XXIII.

"Janet! . . . What's the matter, child? Why didn't you go to bed?"

Janet opened her eyes and met her mother's anxious gaze. The sun was shining in the east window of the living room.

She sat up, stretched, yawned deeply and gave her mother's arm an affectionate pat. "I must have been awfully sleepy. The last I remember —No, I was dreaming, I suppose . . . What time is it?"

"Just 7. Your father's eating breakfast. You can go to your room and sleep another hour if you want to."

"I've slept plenty. Care if I have breakfast with Dad?"

"Of course not, but you'll have to hurry. He's a fast eater."

When Mrs. Decker had gone back to the kitchen, Janet rose and walked to the window. . . . It seemed impossible that she had dreamed it all. . . .

Why hadn't he come? . . . Perhaps it had been too late when he left Helen. But, then, he knew she would be waiting. He must have known that. Still——

"Oh, Jan . . .!"

Mr. Decker's muffled voice came to her from the kitchen. Abruptly she turned from the window and went to wash her face.

It was a day of interesting revelations to Janet. The first came about the middle of the morning. She had been taking dictation from Tolbert for more than an hour. At least she supposed she had been in his office for that purpose. As a matter of fact, she had taken four short letters that had come between conversation excursions in which Tolbert had talked of many things irrelevant to the moment. Hugh was scheduled to make a flight to Chicago and back in the next week, and Tolbert was undecided whether to go along. . . . An inventor was trying to interest him in a new wing slot. . . . Had Janet ever seen a professional hockey game? It was great sport. He had hoped to get down to Madison Square Garden for the match between the New York Americans and the Rangers and stay over for the automobile show; but he probably wouldn't make it. . . . Had she ever seen such weather in January? . . .

Then she had gone out into the little room where she and Miss Sears had their desks and found Hugh sitting in her chair, in conversation with Dick's secretary.

"Hello, Janet," he said pleasantly. "How are you?"

"Oke," she smiled. "You?"

"Great, thanks." He transferred himself to the edge of Miss Sears's desk and the conversation Janet had interrupted was resumed. Janet sat at her own desk and proceeded with her typing. But she missed little of the talk going on behind her.

"The ridiculous thing about it all," Miss Sears was saying, "is that they have made no effort to connect Mr Belter's death with your experience. Pinning it on young Frenda was pure evasion. The bigger problem was too formidable; it was easier to lock the boy up and make a fuss about his reticence."

"I wonder," Hugh answered casually. "The fact that we've been harassed for months by this gang ought to suggest a possible connection, I suppose; but at the same time, it is just possible that the detectives know what they're about. Considering the underlying national hatred, we might say that the Archduke Francis Ferdinand was murdered as the result of an international conspiracy. As a matter of fact he was the victim of a young man who acted independently and hadn't the slightest conception of the forces he was loosening. . . . In other words, we must be willing to consider that the simplest solution of the crime is the correct solution.

Janet struck a "k" instead of an "l" and applied the eraser with a ferocity that might have told Hugh how his reasoning had affected her had he been watching. Since their conversation the day before, he was like another man to her, selfish, ruthless, as different from the Hugh she had known at first as though he were quite another person. She struck her "l" sharply and went on with her letter.

"You can't ignore Mr. Belter's actions the evening he was killed," Miss Sears insisted. "I am not a particularly close observer, but I saw that he was restless, nervous—even afraid of something. I had never seen him behave so before, and I was a little curious. . . . Then those telephone calls. I wonder if the police have made any attempt to check back on them?"

"I'm sure I don't know," Hugh told her. "Did he make them from this end, or were they coming in from outside?"

"That I don't know," said Miss Sears. "He came in just before I left and said he was expecting a toll call and would take it in Mr. Tolbert's office. I told him I would leave the door open and he could lock it before he left. He must have plugged the board in himself, for almost immediately after he'd been in to speak to me, he came back through, went into Mr. Tolbert's office and closed the door. I heard his voice after that, but I couldn't understand anything he said. As a matter of fact, I didn't try. It was none of my business."

"Of course not. . . . But getting back to Frenda . . . have you any idea why he and Belter puarreled?"

Miss Sears hesitated. "No," she said then; "unless, of course, it was over Frenda's work. He's never been any too industrious. He's at the age to be girl-crazy, I suppose."

"You don't think," Hugh asked pointedly, "that there could have been anything to the detective's theory that they had puarreded over a —a girl, do you?"

The keys of Janet's machine seemed all to rise at the same instant and lock in a hopeless mass. She tore the page from the typewriter, snatched up her hat and coat and hurried from the room.

Hate, hate, hate! She was all but consumed by hatred of Hugh Temple. How had she ever mistaken him for a gentleman? A back-biter and an insulting brute! That's what he was. Not content with having lied about Dick, he now tried to give currency to a story that he knew was false and injurious to her character.

What had been Miss Sears' answer? She regretted that she hadn't controlled herself and stayed for that.

Angry and hurt to the point of illness, she turned from the field and made her way along the road that led to the main highway, not knowing where she was going, nor caring.

And then across the open fields she saw the roof of the house where Henry Frenda and his mother lived, and instantly her heart was softened. What of that poor mother whose son had been arrested for something of which she was entirely ignorant? Was she living alone, eating her poor heart out with tears?

The decision to go to see Henry's mother came to her as she came out to the highway. Immediately she turned and walked diagonally across the field.

When she was still more than a hundred yards from the house, Janet saw a man leave the back entrance and walk off into the woods beyond. Henry's wealthy lumberman, no doubt. Why had he to go roving off just now? She had forgotten him for the moment, but she had been curious to meet him since Henry's fascinating stories of his generous tips. Not because she was in need of tips, she told herself with a dry laugh, but because the wealthy are always interesting and the generous wealthy so much a rarity as to be almost a spectacle. . . . But perhaps he would come back before she left the house.

Mrs. Frenda gave her a cordial welcome, but at the first mention of Henry she pressed a little handkerchief to her eyes and sobbed helplessly.

"I don't know, I don't know," she moaned. "He was always a good boy until—until lately. He got away from me, Miss—Miss Janet". . .

"Just Janet, please. We've been friends a long time, Mrs. Frenda. Henry's told me so much about you. . . . Would it make you feel better if I told you that I know, know Henry hasn't done anything wrong?"

"But you don't know, my dear. You want to comfort me; but I'm his mother and I don't know."

Janet, having no purpose but to ease the poor woman's sorrow, insisted: "I do know, Mrs. Frenda. I can't tell you any more just now. But it's the truth and—and very soon you'll understand. Henry's as innocent as I am. But he's stubborn, Mrs Frenda —all men are stubborn—and there's something he doesn't want to tell. But he will tell, and you'll have him back . . . soon."

"If I could only feel sure of it," Mrs. Frenda said quietly, dabbing her eyes. "Mr. Creil tells me there's nothing to worry about; but he doesn't know any more about it than I do. . . . But you talk as if—as if you knew something the rest of us don't know, Janet."

Janet, dropping her voice, said "I'm telling you this confidentially, Mrs. Frenda. I do know something the rest of you don't know. Don't forget I'm mixed up in this thing. And very soon the truth will be out and Henry's name will be cleared."

Mrs. Frenda, not entirely convinced, suggested tea, but Janet declined. "I've some letters to get off for Mr. Tolbert before noon," she said, rising. And then: "You spoke of Mr. Creil a few minutes ago. Is he the lumberman Henry told me about?"

"Yes. He went out just before you came. I still give him lunch and dinner, but since they took Henry away, he's been staying in the city nights."

"Oh, I see. Then you have no protection here nights?"

"I don't need any protection, my dear. No one would harm me. I grow very lonely some times, of course; but there's only one thing could relieve that."

Janet wanted to offer to stay with her if she desired it, but she was afraid Mrs. Frenda might misunderstand. At the door, she stood on tiptoe and kissed the worn cheek offered her. "May I come back some time, Mrs. Frenda. I'd love to drop in for a chat, unless you'd rather be alone."

"I'd love to have you, dear," Mrs. Frenda assured her. "You've eased the ache a little, I think."

"And don't forget I've told you the truth. Henry'll be back home before you know it. But be patient and brave. It isn't simply a matter of getting him out of jail; we want to clear his name, don't we"

Strolling back across the field, Janet asked herself what madness had prompted her to lie so feverishly to Henry's mother. Suppose Henry had shot Belter after all? Suppose he never came back to that lonely house, to his broken-hearted mother . . . The thought sent a chill through her body. But, she insisted, he couldn't have done a thing like that. Hugh Temple was an idiot and a cad to suggest it. No one expected the detectives to be more than idiots.

Henry would come back to his mother, and his name would be cleared. She hadn't any idea how it was to be accomplished, but if God was in his heaven the truth would out. That, she told herself, was what she knew that they didn't, that God knew the truth about Belter's death and that He would see justice done.

Janet passed the last hangar before the Administration Building in time to see a small plane slip down the field and gracefully take to the air.

"Pretty, isn't it?" a voice said behind her. She turned and saw Tolbert standing on the office steps, watching the rising plane.

"It is pretty," she told him. "It looks a little like the Postman."

Tolbert, holding the door for her to enter, said casually: "It is the Postman. Dick's taking Helen up for her initial flight in a cockpit."

"Helen?" she asked curiously.

"Yes, Helen. She came home yesterday, you know."

"Oh . . . yes. Of course. I'd forgotten," she stammered, and stepped into the office.

(Copyright, 1930.)

FILM TIME TABLES

Feature pictures are presented on the following schedules at the theaters named:

Palace—"One Romantic Night," at 12 m., 2:20, 4:40, 7:30 and 9:50 p. m. Stage shows at 1:40, 4, 6:45 and 9:10 p. m.

R-K-O-Keith's—"Shootin' Straight," at 11:45 a. m., 1:45, 3:50, 5:50, 7:40 and 9:40 p. m.

Metropolitan—"Golden Dawn," at 11:35 a. m., 1:35, 3:35, 5:35, 7:35 and 9:35 p. m.

Fox—"Rough Romance," at 12:10 2:48, 4:46, 8:03 and 10 p. m. Stage shows at 2:11, 4:09, 7:26 and 9:25 p. m.

Earle — "The Border Legion," at 11:40 a. m., 1:45, 3:50, 5:45, 7:45 and 9:50 p. m.

Columbia—"The Big House," at 11:05 a. m., 1:05, 3:15, 5:20, 7:25 and 9:35 p. m.

Tivoli—"Caught Short," at 2:30, 4:15, 6:05, 7:50 and 9:40 p. m.

Ambassador—"Golden Dawn," at 6:10, 7:55 and 9:40 p. m.

Bank to Start Saturday Closing.

As a measure of relief to its employes, the Union Trust Co. will close during July and August at 12 o'clock noon on Saturdays and at 3 o'clock in the afternoon during the week, with the exception of the fifteenth and last days of these months, when it will remain open until 5 o'clock in the afternoon.

THE WATERWAY of happiness

The Great Lakes Cruise---on the Tionesta, Octorara or Juniata --- is a cruise of comfort and luxury through America's reel of enchantment, history, poetry, legend and achievement.

Intensive reading could not teach you more in years than you can observe from the comfortable depths of your steamer chair as the ship glides past the scenes of America's making,

You forfeit nothing of life ashore. Entrancing music.... dancing.... deck games.... library.... comfortable room appointments.... cuisine equal to the best hotels.... and, above all, rest and quiet that refreshes and rejuvenates.

A great organization, specialized in the wants and whims of the traveling public, has designed this cruise and all its appointments. Its comfort, ease and luxury have been built on the experience of hundreds of thousands who have gone this way before you.

GREAT LAKES TRANSIT CORPORATION
operates the exclusively passenger ships
TIONESTA OCTORARA JUNIATA
Sailings every third day from
Buffalo Cleveland Detroit Mackinac Island
Sault Ste. Marie Houghton Duluth
For full information apply any Tourist or R. R. agent or
W. H. ZELIFF, G. A. Great Lakes Transit Corporation, 1403 Franklin Trust Co. Bldg., Philadelphia, Pa.

From the AVENUE at NINTH

Beginning Right Now

still deeper reductions have been made on the entire stock—to expedite the

Removal Sale

Now 1/4 Off

As before—everything in the house is included —nothing excepted.

You are to take the ONE-FOURTH OFF the regular markings, which still remain on the price tickets, when you make your selections.

ONE-FOURTH OFF goes into effect with store opening THIS MORNING—on EVERYTHING!

Parker-Bridget Co.
The Avenue at Ninth

NATIONALLY KNOWN STORE

EMERSON FANS

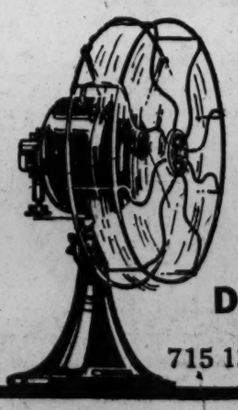

Quiet.. Big breeze

5 YEAR Guarantee

For Sale by Reliable Dealers

Doubleday-Hill Electric Co.
Wholesale Distributors
715 12th St. N.W. Phone Nat. 4680

ATLANTIC CITY HOTELS
When Going to Atlantic City
The CLARENDON Hotel
Virginia Ave., ½ Blk to Beach & Steel Pier
Hot & cold run'g water in every room Priv. baths Write for rates Monroe Hutchins.

FOR YOUR HEALTH'S SAKE
SWIM
AMBASSADOR HOTEL POOL

Hotel MANGER
NEW YORK CITY
7th Avenue & 50th Street
Offers the Best Room Values in the City
At The Following Daily Rates

	For One	For Two
Room with connecting shower	2.50	
Room with bath	from 3.00	4.00

Exceptionally Large Room with Twin Beds, Bath and Shower
For Two 4.00 - 5.00 - 6.00
Full length mirrors, bed lights, running ice-water, and servidors in all rooms.
ATTRACTIVE WEEKLY RATES

AMUSEMENTS

BIGGEST SHOW IN WASHINGTON!
FOX
F AT FOURTEENTH ST.
FOX'S GLORIOUS ALL-ACTION OUTDOOR ROMANCE
1. GEORGE O'BRIEN in "ROUGH ROMANCE"
The "International Idea" by
2. FANCHON & MARCO
America's Different Showman
3. SAM JACK KAUFMAN
Just a Funny Pair
4. MARKEL & FAUN
Plain "Nutty"
5. JIMMY LYONS
Watch This Chap
6. FREDERICO FLORES
Direct From Japan
7. OSAKA BROS.
Sensational Acrobatic Dancer
8. JOE ROSE
The Fox Grand Orchestra and
9. LEON BRUSILOFF
He's Organistic—and How
10. MORTON FLOODAS
Prices Today—ALL SEATS 25c, 11 to 1—35c, 1 to 6 50c, 6 to Closing

LOEW'S PALACE
COMFORTABLY COOL
NOW PLAYING
LILLIAN GISH
in a great love story
"ONE ROMANTIC NIGHT"
with
ROD LA ROCQUE MARIE DRESSLER CONRAD NAGEL O.P.HEGGIE
ON THE STAGE
DAVE SCHOOLER
in "STEEL BLUES"
Held Over
DICK LIEBERT at the organ
LOEW'S COLUMBIA
HELD OVER
The thrill of a lifetime!
THE BIG HOUSE
A METRO-GOLDWYN-MAYER PICTURE
with
CHESTER MORRIS WALLACE BEERY ROBERT MONTGOMERY LEILA HYAMS LEWIS STONE
LAUREL & HARDY
in a M-G-M comedy "Below Zero"

MORE THAN FIFTY GREAT AMUSEMENTS At the Real Popular
Glen Echo
FREE ADMISSION PLAY PARK

COME WHERE IT'S COOL
WARNER BROS.
EARLE
13th St. Just Below F
Reckless—Daring—Hard Riding —Hard Fighting Men—That's
ZANE GREY'S
"THE BORDER LEGION"
A Paramount Picture
With
RICHARD ARLEN
JACK HOLT
FAY WRAY
—ADDED—
A Comedy Hit
Vitaphone Variety
LOTTI LODER in "LONELY GIGOLO"
EARLE NEWS

WARNER BROS.
METROPOLITAN
Cool and Comfortable
Warner Bros. and Vitaphone Present
"GOLDEN DAWN"
The Conflict of Fierce Passions —the Romance of Young Love
with
VIVIENNE SEGAL
WALTER WOOLF
NOAH BEERY
—added—
Vitaphone Varieties
JOE FRISCO in "THE SONG PLUGGERS"
NELLY EDWARDS, in "HER RELATIVES"
Graham McNamee News

R-K-O
KEITH'S
Here's one you'll tell your friends to see and hear—it's the week's greatest hit

RICHARD DIX
SHOOTING STRAIGHT
A Radio Picture

UNION TRUST COMPANY
OF THE DISTRICT OF COLUMBIA
We've Been Doing Business
with savers throughout the Washington district since this institution's establishment. Much of our NEW business is sent to us by those who know us best—our depositors.
Can we help YOU to save successfully? Come in at your earliest opportunity to open your Savings Account at liberal compound interest here.
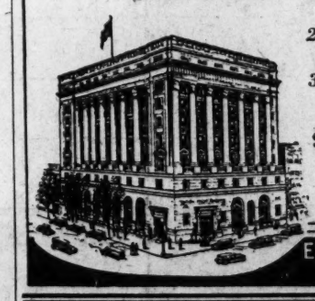
2% paid on Checking and 3% on Savings Accounts
SOUTHWEST CORNER FIFTEENTH AND H STREETS NORTHWEST
EDWARD J. STELLWAGEN PRESIDENT

OVER-NIGHT TO THE
Seashore

Old Point Comfort
Virginia Beach
Ocean View
Willoughby Beach
ALL EXPENSE TRIPS
S. S. District of Columbia—Northland
400 Mile Water Ride
De Luxe Accommodations. Music, Radio, Special Table d'Hote Dinners, Club Breakfast
Norfolk and Washington Steamboat Co.
DAILY SERVICE, 6:30 P. M.
City Ticket Office, 731 15th St. N.W.
National 1520

DIAL FLASHES

By ROBERT D. HEINL

THE question as to whether or not it is a breach of faith to discontinue broadcasting a serial drama at its most exciting part is raised by Fred A. Quinn, of the Shipping Board, a reader of this column, in a complaint to the Radio Commission.

"As you are undoubtedly aware, the NBC had been broadcasting through Station WRC a serial drama entitled 'Mystery House' for the greater part of a year, and despite the fact that it was one of the best features presented by them it has been shunted about from pillar to post during most of the time it has been on the air," Mr. Quinn said, addressing the commission. "Last week—June 28—although all of the local papers showed it on the program at 10 o'clock, when listeners tuned in at 10 o'clock the station announced a dance orchestra.

"Then, I am told, at 10:15 p. m., 'Mystery House' was presented. I am further informed that earlier in the evening the postponement had been announced, but at the scheduled time, when listeners would be naturally expecting an announcement if the feature was postponed, not a word was said about such postponement.

"Last night, Station WRC blandly announced that this feature would no longer be presented over WRC, but that listeners could hear it over WJZ. Well, you know without my telling you just what the chances are of getting satisfactory reception from a fading station like WJZ during the summer months, even with a seven tube electric set, such as I have.

"If no such regulation has yet been formulated, may I request that you give consideration to the desirability of one which would require a station beginning the broadcasting of a serial to keep faith with their listeners by continuing to broadcast such serial until its completion. If a broadcasting company has not innate courtesy enough to play fair with its unseen audience should it not be compelled to do so?"

AS was the case in the Byrd arrival, the chains, in our opinion, overplayed the broadcasting of the descent of the Chicago endurance fliers, especially Columbia.

It was unquestionably interesting to hear the first words of the fliers after they landed. The boys were modest and sounded like Illinois farmers they were represented to be. But why did the radio audience have to be inflicted with the vaporings of the rest of the mob?

Possibly there never has been such a murdering of the queen's English in a given length of time. The alderman, who kept butting in to tell listeners he was there representing Hiz-zoner Big Bill, the mayor, was probably the worst offender.

The chains, especially when they get in hot water before Congress or at the Radio Commission like to compare themselves to the newspaper, but if any newspaper mentioned its name or praised itself as frequently in its own columns as announcers in this instance kept repeating the names of the chains, it wouldn't have a reader left.

At times the broadcast seemed more like a cheap advertising contest. The fliers were described as being so wornout that they hardly knew what was going on about them. However, one of them (doubtless well paid for it) was not too tired to plug a half a dozen commodities, saying:

"We couldn't have kept up there if it hadn't been for the ——— make of aeroplane, the ——— brand of motor oil, the entertainment given us by the ——— radio set, &c."

Even the manufacturer who supplied the boys with soda pop was "dragged" to the mike for a few words.

THE chains raise their eyebrows when accused of invading the spot news field, but in the Chicago endurance flight went a step farther than ever before by dropping microphones from an aeroplane down to the fliers in flight (and having a fight among themselves doing it) thus beating the Associated Press to the fliers by about two days.

The announcing of the landing was terrible. One person, overhearing a portion of the broadcast from a neighbor's radio, thought it was a street fight and looked out the window to see who was doing the yelling.

The fact that the fliers, without any of them having had stage experience, immediately plunged into vaudeville, where, according to one of them, they propose to "clean up" by adding to the $25,000 already earned through radio and other advertising ventures, shows how highly commercialized the flight was.

"AMOS 'N' ANDY" may lose a few customers Wednesday at 6 p. m., when the wedding ceremonies of Albert Crockett, of the Crockett Mountaineers, and Josephine Phillips, of Pineville, Ky., in New York, will be broadcast by WMAL.

RADIO PROGRAMS

WRC—National Broadcasting Co. (316 Meters, 950 Kilocycles.)

6:45 a. m.—Health exercises.
7:15 a. m.—Morning devotions.
7:30 a. m.—Cheerio.
8:00 a. m.—Quaker Man.
8:15 a. m.—Morning melodies.
9:00 a. m.—Hits and Bits.
10:00 a. m.—Blue Streaks.
10:15 a. m.—Radio Household Institute.
10:30 a. m.—Mildred Gribelle, soprano.
10:45 a. m.—Sweet and Low Down.
11:00 a. m.—On Wings of Song.
12:00 noon—Farm Flashes.
12:10 p. m.—Palais d'Or Orchestra.
12:45 p. m.—National Farm hour.
1:30 p. m.—Organ recital.
2:30 p. m.—Gladys Britain, soprano.
2:45 p. m.—Paul Largay, tenor.
3:00 p. m.—Hostess hour.
3:15 p. m.—Musical moments.
3:25 p. m.—Address by H. R. H., the Prince of Wales, from the National Union of Students' dinner at Savoy Hotel, London.
3:40 p. m.—Musical moments.
4:00 p. m.—"Woman's Career," by Mrs. Thomas A. Edison.
4:15 p. m.—Lady Next Door.
4:30 p. m.—Tea Timers.
5:00 p. m.—Mormon Tabernacle Choir and organ.
5:30 p. m.—Black and Gold Orchestra.
5:45 p. m.—Uncle Abe and David.
6:00 p. m.—Amos 'n' Andy.
6:15 p. m.—"The World Today," by James G. McDonald.
6:31 p. m.—Ida Hoyt Chamberlain, girl-author composer, and Fredda Payre, coloratura soprano.
6:45 p. m.—Roxy and His Gang.
7:00 p. m.—A half hour in the Nation's Capital.
7:30 p. m.—A. & P. Gypsies.
8:30 p. m.—Family party.
9:00 p. m.—Plane of Dreams.
9:30 p. m.—Sign of the Shell.
10:00 p. m.—Salon Singers.
10:30 p. m.—Barney Rapp Orchestra.
11:01-midnight—Edgewater Beach Orchestra.

WMAL—Columbia Broadcasting System. (229 Meters, 1,310 Kilocycles.)

8:00 a. m.—Something for Everyone.
8:30 a. m.—Blue Monday Gloom Chasers.
9:00 a. m.—Radio Homemakers.
9:30 a. m.—"Opening the Mornings Mail."
10:00 a. m.—Ben and Helen Talk it Over.
10:15 a. m.—"Our Government," Senator Arthur Capper.
10:30 a. m.—Mr. and Mrs. Coburn, "the Farmer's Wife."
11:00 a. m.—Columbia Revue.
11:15 a. m.—"Your Next Door Neighbor."
11:20 a. m.—Revue.
11:30 a. m.—Orchestra.
12:30 p. m.—Orchestra.
1:00 p. m.—The Honoluluans.
1:30 p. m.—Organ.
2:00 p. m.—Ensemble.
2:30 p. m.—Women's Forum.
3:00 p. m.—Merrymakers.
3:25 p. m.—Prince of Wales at Dinner of the National Union Students.
3:40 p. m.—Vagabonds.
4:00 p. m.—Dancing Troubadours.
4:45 p. m.—Aunt Zelena.
5:00 p. m.—Carl Rupp.
5:45 p. m.—The Couple Next Door.
6:00 p. m.—Correct Time.
6:00 p. m.—Melody Boys.
6:30 p. m.—Evangeline Adams.
6:45 p. m.—"Listening-in on Jimmy and Jane."
7:00 p. m.—Time.
7:00 p. m.—Syncopated History.
7:30 p. m.—U. S. Navy Band Concert.
8:30 p. m.—Mardi Gras.
9:15 p. m.—Walter P. Andrews, Grand Exalted Ruler., National Convention of Elks, Atlantic City.
9:30 p. m.—Round Towners.
10:00 p. m.—Orchestra.
10:15 p. m.—Heywood Broun.
10:30 p. m.—Orchestra.
11:00 p. m.—Orchestra.
11:30 p. m.—Organ.
12:00 m.—Time.

WOL—American Broadcasting Co. (229 Meters, 1,310 Kilocycles.)

7:30 a. m.—Musical Clock.
8:00 a. m.—Birthdays.
8:15 a. m.—Breakfast Brevities, from The Washington Post.
10:00 a. m.—Peggy Clarke Chat.
10:30 a. m.—Bright Spots.
11:00 a. m.—Helpful Hints to Parents.
11:30 a. m.—Half Hour with Famous Composers.
12:00 (noon)—Luncheon Music.
12:30 p. m.—Ethel H. Brown, pianist.
1:00 p. m.—"Rastus," by Grace Nash.
2:30 p. m.—Baseball Hour.
4:30 p. m.—Laugh Club with Tom and Walsh.
4:45 p. m.—Edith Reed Children's Program.
5:30 p. m.—Opportunities.
6:00 p. m.—Dinner Music.
6:15 p. m.—Catherine Passere, soprano.
6:45 p. m.—Jewel Downs' Program.
7:00 p. m.—Howard Moore, barytone.

Opening New Week

8:15 a. m.—(WOL) Breakfast Brevities from The Washington Post.

10:30 a. m.—(WMAL) Mr. and Mrs. Coburn, "The Farmer's Wife."

3:25 p. m.—(WRC, WMAL) Address by H. R. H., the Prince of Wales, from National Union of Students' dinner, London.

4 p. m.—(WRC)—Mrs. Thomas A. Edison, "Woman's Career."

6:15 p. m.—(WRC) Japanese politics explained by James G. MacDonald.

7:30 p. m.—(WRC) A. & P. Gypsies—popular program.

9 p. m.—(WRC) "Plane of Dreams," direction Frank Black.

9:15 p. m.—(WMAL) Elks National Convention, Walter P. Andrews, grand exalted ruler.

(Associated Press.)

(Programs in Eastern standard time. P. M. unless otherwise indicated.)

454.3—WEAF New York—660 (NBC Chain)

5:45—Uncle Abe and David.
6:30—Queerlosities.
7:00—Half hour in the Nation's Capital.
7:30—Gypsies Orchestra.
8:30—Family party.
9:00—Plane of Dreams.
9:30—Musical Medley.
10:00—Salon Singers.
10:15—Uncle Abe and David.
10:30—Barney Rapp's Dance Orchestra.
11:00—Dan Russo's Dance Orchestra.

348.6—WABC New York—860 (CBS Chain).

6:30—Evangeline Adams.
6:45—Walter Winchell; Ensemble.
7:00—Melody Musketeers.
7:15—Market review.
7:30—Couriers, Henry Burbig.
8:00—Magazine program.
8:30—Mardi Gras.
9:15—Elks national convention.
9:30—Jesse Crawford.
10:00—Observer; dance.
10:15—Heywood Broun.
10:30—Dance hour.
11:30—Ann Leaf, organist.

394.5—WJZ New York—760 (NBC Chain).

5:00—Mormon Choir.
5:30—Trio.
5:45—Floyd Gibbons.
6:00—Amos 'n' Andy.
6:15—The Jesters.
6:30—Phil Cook.
6:45—Scores; Roxy and His Gang.
7:30—Harry Archer's Orchestra.
8:00—Young Orchestra.
8:30—Real Folks.
9:00—Rochester Civic Orchestra.
9:30—Vincent Lopez Orchestra.
10:00—Hour of slumber music.
10:30—Amos 'n' Andy.
10:45—Floyd Gibbons.

272.6—WFG Atlantic City—1100.

7:00—Scores; Voyagers; Serenaders.
8:00—Ukulele and tenor; orchestra.
10:00—Dance.

282.8—WTIC Hartford—1060.

7:00—Classics; scores; Gypsies.
9:00—Studio.
10:00—Merry Madcaps.

422.3—WOR Newark—710.

5:00—Uncle Don; sports; ensemble.
6:15—Boys; quartet; echoes.
8:00—Fraternity Row; Argentina.
9:00—Minstrels; organ recital.
10:00—News; orchestra; Moonbeams.

428.3—WLW Cincinnati—700.

6:00—The Truth; Brooks and Ross.
6:30—Visionaries; orchestra.
7:15—Variety; orchestras.
9:00—Vox Humana.
9:30—Burnt corkers; singers; party.
11:00—Orchestra.
11:30—Variety programs (two hours).

270.1—WRVA Richmond—1110.

6:15—Music.
6:45—Sports.
7:30—Jack Little; songs; Buddies.
8:30—Thrifty Traders.
10:00—Studio; singers; orchestra.

Jane Interprets the MODE

A yellow and black plaid silk ensemble, with a white blouse and choice of two jackets, with or without sleeves. (Courtesy of Jenny, Paris.)

Paris, July 6.

THERE is a slick new traveling bag for a man or a woman, that you just ought to take a look at if you are going about much. It's like any other kind of a suitcase in which to put this, that or the other thing, roomy inside and compact outside, but it is shaped in such a way that you can push it up against a wall, say the back of the seat in front of you, and rest your feet on it when you haven't a footstool.

Well, I wish I had had one like that when I sat in that airplane all the way from Vienna to Paris—nine hours if you get there. Ennyhow, I bet I hold the championship for being the only American woman who ever got through Germany without a visa—but that's a long story and I'm trying to tell you about the traveling case which makes a footstool, In despair of it making a footstool in your estimation from my description, I've sketched it for you in the offing—I mean in the corner.

• • • •

Did you ever stop to think (that is if you are a mother and have a kiddie or two) that the way a child is dressed is a reflection for better or for worse of the mother's discretion and taste? If you never gave it thought you'd just better send a stamped, self-addressed envelope to the Dare Department of The Washington Post. 'Cause Dare's been keeping both eyes open on the sands of Deauville for all the nice summer togs for kiddies, and now the fun of making them for your very own youngsters—or maybe somebody alse's—is yours. That stamped envelope brings you an illustrated leaflet about pantie-overalls, beachrobes, hats 'n' things!

• • • •

Jenny's dresses are so irrepressibly youthful! Yet they are not by any manner of means merely for young girls—you just have to see cunning little Mme. Jenny herself in one of her own creations to realize that!

So printed yellow, black and white crepe de chine fashioned the Jenny frock I have illustrated for you today, with its blouse or white crepe marocain delicately embroidered. And then there was a sleeveless jacket, bolero-like in effect, and altogether it was a cute trick and I know you'd like it.

• • • •

If your eyes are brown and your hair is either brown or blonde, or if your eyes are blue and your hair black, dash madly to your writing desk and knock off a stamped, self-addressed envelope to Dare for an extra leaflet that you can have this week telling you all about what colors are the most becoming and what colors you should avoid. You'll find it helpful really, this leaflet with basic suggestions, that you can alter slightly to make more individual to you. If you don't answer to the above description, watch for the announcement about the leaflet of color suggestions for your type which will be ready shortly.

• • • •

Fall Coat Trends.

Large fur incrustations on body of coat, with large collars; the line of the coat simple, but intricately conceived; cape and bolero effects; a snug waistline which lends a slenderizing effect to the hips; not much fullness down from the knees.

The furs most generally favored are black astrakhan, gray and brown, and galyak. There are no fox collars.

• • • •

Of course, you're looking for the weekly Dare fashion letter in The Washington Post each Sunday.

Au Revoir!

Indoor and Outdoor Gardens

By JANE LESLIE KIFT

BEARDED IRIS.

ALL the bearded iris enjoy a sunny, well-drained situation. When you are preparing the ground for this particular kind of iris be sure to dig it very deep. It must be at least 18 inches and as much deeper as you are willing to make it. Never use any but well-decayed manure near iris rhisomes, as fresh manure is apt to kill the feeding roots. If you can not get this fertilizer, use bonemeal. Air slacked lime must also be used in soil where iris are to be planted.

Now that their flowering season is coming to an end you will not have to be so particular about watering these plants. After the 25th of this month it is well to cease giving them any water and permit them to rest and ripen, by sun baking, for next season's bloom. During this period of their existence the rain will provide sufficient moisture for their needs.

Bearded iris should be given some finely ground bonemeal in the early spring, but they will live without even this slight attention. It is remarkable how much neglect they will endure. The only thing really fatal to them is planting in a wet place.

Unlike the bearded members of the iris family, the beardless kinds do not like lime, preferring bonemeal or well-rotted manure. They also do well in a soil made up largely of leafmold. These apogons, or beardless varieties, require a great deal of moisture, and unless you plant them near a pond or along a stream you will have to water them continually if you want flowers.

Generally speaking, immediately after they have finished blooming is the time to divide old plants or to plant new ones. Remember, when moving the bearded kinds, that they demand a well-drained location, where the rhizomes can bake thoroughly after the blooming season. When planting, the rhizomes should be only just covered with earth. Though these plants as a rule prefer to be left undisturbed, they increase so rapidly that if you wish to use your increase for new beds you need not hesitate to separate them. The ideal time to do this is just when their period of flowering is over.

Any time from then until the last of August will do. Do not at this time permit grass to grow too close to the roots of your iris—if it does, you may have few if any blooms next summer.

Do not cut the foliage of your iris until after it has turned brown in the autumn; a great many readers asked me about this phase of iris culture last season. If you neglect to remove the foliage then, however, some of the roots will start to decay. Thus an excellent place for slugs will be provided.

(Copyright, 1930.)

What Today Means to You

By MARY BLAKE

"CANCER."

IF July 7 is your birthday, the best hours for you on this date are from 8 a. m. to 9:30 a. m.; 1 p. m. to 2:30 p. m., and 10 p. m. to 11 p. m. The danger periods are from 11 a. m. to noon, and 6 p. m. to 7 p. m.

A trying time is predicted for this date, and there will be a tendency to be dissatisfied with everything and to view everybody with suspicion. It will be difficult to make satisfactory business terms. A few more hours will bring you under more auspicious influences—hold on!

The child born on this July 7 will ever make you lose your zest, but its development should be retarded and not pushed, for the sake of its mental and physical strength. It will be high strung, sensitive and temperamental. It will be proud and ambitious to a marked degree.

You are a keen liver; nothing will ever make you lose your zest for life, and the simple things will never cease to attract you. Your sense of gratitude will never be dulled. You appreciate every little courtesy, every little gift, and kindness bestowed upon you. You feel yourself a most humble person, and it surprises you when the lamps of fortune shine in your direction. It is a pleasure to do things for one of your type, for you never take undue advantage of your privileges. You are too afraid of making yourself a nuisance; you do not let others ease your life as much as they desire. You are too independent in this respect for your own good. You do not let others do unto you as you are anxious to do unto them.

There is a great deal of love in your nature, and very little hate or resentment. "Hate blinds people. Love can read the writing on the remotest star." You are happier than the average individual because you are seldom at war with yourself, other people or conditions. You take your sorrows and disappointments philosophically. You are spiritually big, although you may have just an ordinary, rather plodding mentality. It is your splendid attitude toward everything, including your work, that makes life worth while to you.

Successful People Born July 7:

1—Philip S. Physick, physician and surgeon.
2—George Sharswood, chief justice of Pennsylvania.
3—Mrs. Sarah P. Parton (Fanny Fern), author.
4—Jeptha H. Wade, promoter of telegraph lines.
5—Richard Carle, actor.
6—Grover Atterbury, architect.

(Copyright, 1930.)

Daily Cross-Word Puzzle

ACROSS.

1—Permits
5—A lively dance
8—Fissures
12—Melody
13—Have existence
14—Dash
15—Agree
17—Spud (colloq.)
19—Superlative suffix
20—An oriental salutation
22—Work with needle
23—Myself
24—Any open space
26—Carry away by force
29—Liquor distilled from wine
33—Pertaining to the positive side of an electric battery
35—Poisonous fly
36—To subject to the influence of ether
38—Assume an attitude
39—Bulk
40—Near
41—Wing
44—One of an ancient race that inhabited Mexico
46—Disorderly crowd
49—Tropical fruit
51—Greek goddess of wisdom
53—Salutations
54—Gnawing animal
56—The enjoyment of a right
57—Works with needle and thread
58—Roman god of the underworld
59—Luxuriate

DOWN.

1—To wear tight corsets
2—God of love
3—Hue
4—Pouch
5—River and city in Brazil
6—Metric land measure (var.)
7—Disever
8—Obtain
9—Exclamation of regret
10—Top of the head
11—A winter
16—Custom
18—Prophetic signs
21—Roman household god
23—Ancient Asian race
25—Proficient
26—A roe (Scot.)
27—Emmet
28—Expression of Contempt
29—A gale of wind with blinding snow
30—Japanese statesman assassinated in 1909
31—The 19th letter
32—observer
34—A follower of the doctrines of Arius
37—Collection
40—Perform
41—Sleeveless coats worn in Arabia
42—Wash
43—Once more
45—Consume
46—High table land
47—Belonging to self
48—Cry of a dog
50—Stupid person
52—anything central
55—Three-toed sloth

YESTERDAY'S ANSWER.

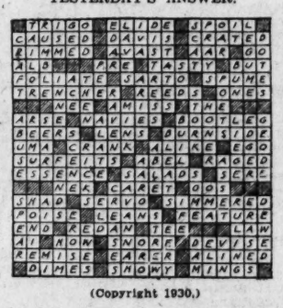

(Copyright 1930.)

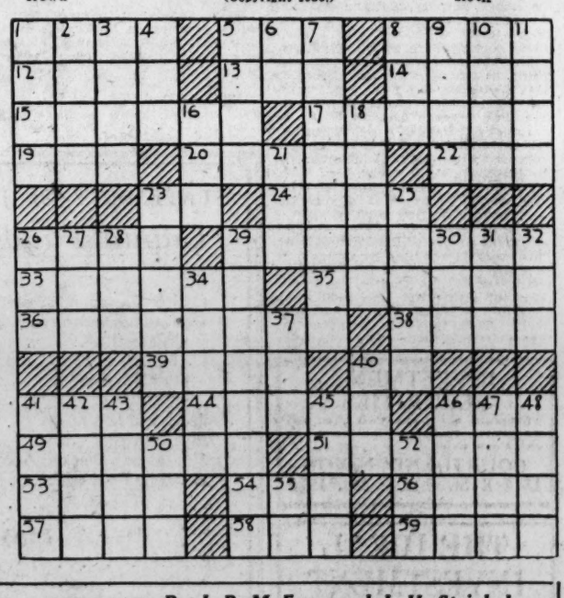

TODAY . . . FOR MISSES

A Lovely Bit of Flowered Chiffon!

● One that young things will adore for it's

—sophisticated, yet not too much so.

—flattering...with its cape back and cowl neckline.

—exquisitely made...fitting snugly at the hipline...then floating down about your ankles.

—artistic with its pink and blue flowers on a maize background. $49.50

Misses' Frock Shop Third Floor

JELLEFF'S
F STREET

We park your car while you shop with us.

WORK ON BRIDGE

MISPLAYED HANDS I HAVE MET.

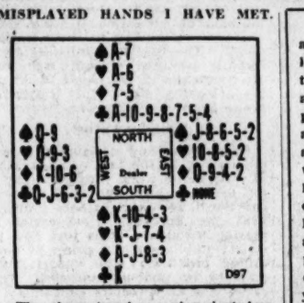

The above hand was played at Auction Bridge. South bid one No Trump (not classing his King of Clubs as "a worthless singleton"), West passed, North bid three Clubs (a strength take-out), East passed, and South bid three No Trumps. Strangely enough, the bidding would have been exactly the same in Contract; three-of-a-suit (major or minor) in that game, when bid over partner's No Trump, is now treated by most players as a command to partner to bid for game either in No Trumps or in the suit.

In view of North's Club bid, West was placed in an awkward situation when called upon to make the initial lead; he decided in favor of a small Club through North's strength. South won with the King and Declarer put North in with the Ace of Hearts and then tried the Heart finesse. When West won he considered a third Heart lead to be his safest play; and Declarer, after winning with South's Heart King, decided to "run" and take home his sure tricks—two high Spades, one high Diamond and one high Club, making a total of one trick in Diamonds and two in each of the other suits.

Summer bridgers, get this valuable free new, twelve-page booklet, "Correct Bridge Play," a vacation time Guide Book of Auction and Contract laws clearly explained in nontechnical language and illumined with graphic examples by Milton C. Work, the world's preeminent authority on Bridge and chairman of the rules committee of the American Bridge League. This booklet will decide all the moot points and many important conventions so frequently discussed at Bridge parties. It is yours with the compliments of The Washington Post upon request accompanied by a stamped, self-addressed, return envelope. Address Milton C. Work in care of The Washington Post.

THE CORRECT PLAY.

When playing to the first trick, Declarer should have noted that the only sure way of taking nine tricks was to establish dummy's Clubs; and that this could be done without difficulty, provided he was willing to permit the adversaries to win two Club tricks. As he needed two entries in dummy, he should have sacrificed South's King by playing North's Ace of Clubs on the first trick and then forced West's Jack by leading North's Ten of Clubs. One of dummy's Aces would enable that hand to get in and force West's Club Queen, and the second Ace would enable dummy to run the Club suit after its establishment. Playing the hand in this way, Declarer must take at least ten tricks.

(Copyright, 1930.)

BAND CONCERTS FOR TODAY

UNITED STATES MARINE BAND.

Marine Barracks, 8 p. m.

Grand march, "Coronation," Tschaikowsky
Overture, "Leonore," No. 3 . . Beethoven
Saxophone solo, Fantasia in F Minor,
Kenneth Douse. Gurewich
Tone poem, "Till Eulenspiegel," opus 28. Richard Strauss
Duet for oboe and clarinet, "Villanelle." Dell 'Acqua
Silvio Onofry, oboe; Henry Weber, clarinet.
Keltic Suite . . . . . Foulds
(a) The Clans.
(b) Lament.
(c) The Call.
Characteristic, "Danse Negre" . . . . Ascher
Capriccio Espagnol . . . . . Rimsky-Korsakow
(a) Alborada.
(b) Variation.
(c) Alborada.
(d) Scene and Gypsy Song.
(e) Asturian Fandango.
Marines' hymn, "The Halls of Montezuma."
"The Star-Spangled Banner."

United States Marine Band.

Marine Barracks at 8 p. m.

Grand march, "Coronation," Tschaikowsky
Overture, "Leonore No. 3" . . . Beethoven
Saxophone solo, "Fantasia in F Minor" Gurewich
Kenneth Douse.
Tone poem, "Till Eulenspiegel," opus 28 . . . . . Richard Strauss
Duet for oboe and clarinet, "Villanelle" . . . . . Dell 'Acqua
Silvio Onofry, oboe; Henry Weber, clarinet.
"Keltic Suite" . . . . . Foulds
(a) "The Clans."
(b) "Lament."
(c) "The Call."
Characteristic, "Danse Negre" . . . . Ascher
"Capriccio Espagnol" . . . Rimsky-Korsakow
(a) "Alborada."
(b) "Variation."
(c) "Alborada."
(d) "Scene and Gypsy Song."
(e) "Asturian Fandango."
Marines' hymn, "The Halls of Montezuma"
"The Star-Spangled Banner."

UNITED STATES NAVY BAND.

East front of the Capitol, 7:30 p. m.

March, "Naval Aviation" . . . . . Benter
(Dedicated to the aviators of the Navy).
Overture, "Der Freischutz" . . . . Von Weber
Solo for cornet, "The Premier" . . Llewellyn
(Musician Birley Gardner.)
Grand scenes from the ballet "Sylvia" . . . . . Delibes
Caprice, "Italien" . . . . . Tchaikowsky
Introduction to Second Act and Air to Elisabeth . . . . . Wagner
Xylophone solo, "Scotch and Irish Airs" . . . . . Arranged by Stobbe
(Musician Louis Goucher)
Excerpts from "Eileen" . . . . . Herbert
Rhapsody, "Virginia" . . . . . Wood
"Anchors Aweigh"
"The Star-Spangled Banner."

The United States Army Band.

Garfield Park at 7:30 p. m.

March, "The Man of the Hour" . . Fillmore
"Southern Rhapsody" . . . . . Hosmer
Popular, "A Cottage for Sale"
Waltz, "Le Valse Que Nous Anon," Vescey
Selection, "Mlle. Modiste" . . . . Herbert
Popular, "Cry'n for the Carolines"
Ballet, "Dance of the Hours" . . . Ponchelli
March, "The Eagle of Lille" . . Blangenburg

A good offer that appears today may be gone tomorrow. Watch Post Classified ads.

"Radio Joe" and his
"BUDGET BOYS"
WMAL Every Wed. at 7 P. M.
(See Wednesday Post for Program.)

THE HECHT CO.
F STREET AT SEVENTH

Extraordinary!

KOLSTER
All-Electric
Radio Set

With 7 tubes and R. C. A. 103 Speaker

$49.50
$10 DELIVERS IT

The marvelous tone of the speaker . . .
The beauty of the 2-tone wood cabinet . . .
The power and sensitivity of the set . . .
The amazingly low price . . .
All combine to make this one of the most sensational radio values ever offered you!

Radio Store, Main Floor, The Hecht Co.

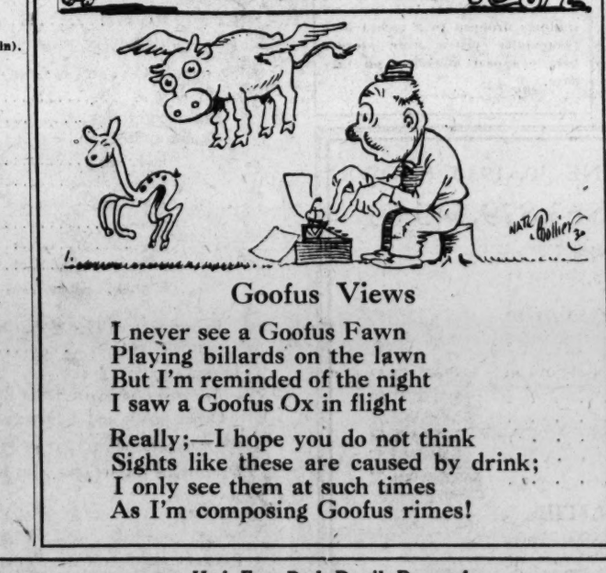
GOOFUS ANIMALS
By HERBERT KIRK.
Drawings by Nate Bellier
Trade-Mark Registered U. S. Patent Office
Goofus Views
I never see a Goofus Fawn
Playing billards on the lawn
But I'm reminded of the night
I saw a Goofus Ox in flight
Really;—I hope you do not think
Sights like these are caused by drink;
I only see them at such times
As I'm composing Goofus rimes!

SHOW GIRL
Ho! For Red Devil Dugan!
By J. P. McEvoy and J. H. Striebel
FOLLOW RED-DEVIL DUGAN IN THE EVENING TAB
THE DAI
Red-Devil Dugan Waiting For Fair Weather
Plane Is All Set For Trans-Atlantic Hop
HE'LL NEVER MAKE IT
NOBODY BUT A DUGAN WOULD DO-DO-DO IT
McNaught Syndicate, Inc., N Y
THE DUGAN FAMILY AND THE TOWN ARE IN AN UPROAR OVER RED-DEVIL DUGAN AND HIS FLIGHT FROM PARIS TO NEW YORK. HE'S ONLY TWENTY FOUR HOURS AWAY—WE HOPE!

STEEL MEN DISCOUNT PESSIMISTIC FEELING; ENLARGE OUTPUT

Industry Being Expanded Despite Lowered Prices

Increased Capacity Rating Seen as Obscuring Fact That Output Compares Well With Last Five Years—Wages Unimpaired—Methods Improved.

By IRVING FISHER,
Professor of Economics, Yale University.
Special to The Washington Post.

New Haven, Conn., July 6.—Despite lowered prices for its products, the steel industry is expanding and looks hopefully to the future. George M. Verity, chairman of the board of the American Rolling Mill Co., sounded this note in his recent statement that steel companies generally "will recover what they have lost in profits this year," and added: "Just as there was overoptimism during 1929, there is overpessimism now."

Mr. Verity predicts great improvement in this basic industry during the last quarter of 1930, and "really constructive business" by the first of the new year. Research has brought out new uses for steel. The industry has called in specialists in metallurgy, in advertising and in marketing. With its immense progress in productive technique have come great economies, improved quality of steel products and lowered costs of marketing.

In spite of the lower prices for steel products, the program of the steel manufacturers is to increase total plant capacity within a year by 4,000,000 gross tons of ingots. It is a time of busines recession, yet the production of Bessemer and open-hearth steel, 20,352,960 tons during the first five months of this year, is exceeded only slightly by the average production of 20,567,388 tons for the five years from 1925 to 1929 inclusive.

Capacity Higher Than Ever.

That average includes the extraordinary expansion of steel output last year. The lowered figures of percentage capacity worked this year in the steel mills are not a good guide, because capacity is now higher than ever. On the rating of 1927, for example, steel production in June this year would be 85 per cent of capacity; on rated capacity for 1928, it would be 83 per cent. There have been enlargements this year, and extensions and improvements are going on. The United States Steel Corporation is building 21 open-hearth furnaces in the Chicago district and three at McKeesport, Pa.

The National Steel Corporation will open a new steel plant near Detroit in August, at the dead center of seasonal slackness. Bethlehem Steel is expanding six open-hearth furnaces at two of its plants. With such extensions the capacity for steel production per year will be greatly increased for 1931. Along with this program of expansion the big steel concerns are adding to their ore reserves. The leading companies have recently acquired several large iron ore companies in the Great Lakes region, looking ahead for supply of needs from 25 to 30 years hence.

Faith in Future.

Such plans and developments are progressing in the face of slackening seasonal activity and with prices moving lower for iron and steel all over the world. News dispatches indicate that the European steel cartel is passing through a crisis just now in its attempt to stabilize prices by curtailing production and apportioning markets in various countries. The cartel has never before confronted a general business depression. The Rhenish and Westphalian producers are busy cutting prices and wage rates. The American steel producers have cut prices, but they have thus far maintained wage rates. They are seeking to find new economies and to apply better methods.

The example is encouraging. With this great basic industry thus manifesting its faith in the business future, all business leaders may well take heart.

(Copyright, 1930.)

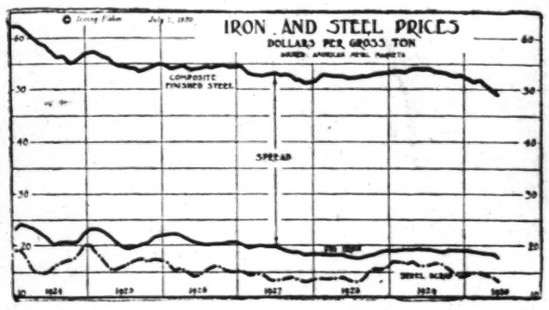

The cost of manufacturing plus the profit in the steel industry as indicated by the spread between the cost of raw materials and the amount received for finished steel goods shows a decrease since 1924.

THE IRVING FISHER WEEKLY COMMODITY PRICE INDEX

1928 High	1928 Low	1929-1930 High	1929-1930 Low	Avg. for week ended July 5. 1926 Average Price Equals 100.	Last Week.	Prev. Week.	% Change.
				DOMESTIC COMMODITY PRICES.			
100.3	93.1	99.1	85.6	All Commodities (120 Items)	85.6	85.7	—0.12
105.0	96.6	98.8	82.9	Raw Materials (34)	82.9	83.0	—0.12
99.5	96.3	100.4	80.9	Semimanufactured Goods (22)	80.9	81.6	—0.86
100.9	92.6	100.5	88.8	Finished Goods (64)	88.8	88.8	0.00
115.9	96.5	106.7	87.6	Agricultural (20)	87.6	88.0	—0.45
112.9	100.8	110.3	88.8	Farm Products (13)	88.8	88.8	0.00
105.5	97.5	104.8	91.9	Foodstuffs (17)	91.9	92.2	—0.33
98.0	93.2	98.3	84.2	Nonagricultural (99)	84.2	84.2	0.00
136.2	108.8	121.6	90.2	Hides and Leathers (8)	103.4	104.8	—1.34
99.2	95.1	99.0	80.7	Textiles (15)	81.0	80.7	+0.37
86.6	79.8	87.1	72.6	Fuel and Lighting (10)	73.2	72.8	+0.55
104.5	96.9	112.0	91.6	Metal Products (17)	91.6	92.0	—0.43
97.3	89.0	98.3	91.4	Building Materials (19)	91.4	91.4	0.00
97.2	92.4	95.8	88.9	Chemicals (14)	88.9	89.1	—0.22
87.6	79.0	95.1	71.0	Miscellaneous (7)	71.1	71.0	+0.14
				DOMESTIC PURCHASING POWER.			
105.1	99.7	116.8	100.9	Dollar (in wholesale markets)	116.8	116.7	+0.09
116.2	98.8	112.8	97.8	Farmer (on fixed crop basis)	104.0	104.4	—0.38
				FOREIGN COMMODITY PRICES.			
96.7	91.8	94.4	77.8	England	77.9	77.8	+0.13
92.8	86.4	94.1	79.7	France	79.8	79.9	—0.13
107.1	102.1	103.7	92.0	Germany	92.3	92.4	—0.11
					June 28	June 21	
76.1	74.1	76.4	62.4	Italy	62.4	62.9	—0.80

(Copyright.)

To the Holders of Bonds Sold Through the F. H. Smith Company:

Bondholders in Washington and vicinity may obtain information concerning their holdings at the office of the Assistant Secretary of the Undersigned Committee, Room 401, Second National Bank Building, 1331 G Street N.W.

Committee for the Protection of the Holders of Bonds Sold Through the F. H. Smith Company,

George E. Roosevelt, Chairman
B. L. Allen
James L. Malcolm
Charles D. Newton

We are pleased to announce

that

Mr. Harold R. Smoot

has today become associated with us in our Washington office

HARRIMAN & CO.

Members New York Stock Exchange

Office 729 15th Street *Phone Natl. 1603*

WALL STREET "SKY-LINE" OF MARKET TRANSACTIONS

(Reg. U. S. Pat. Off.)

CROSS-SECTIONS REPRESENT VALUE OF SHARES TRADED. HEIGHTS REPRESENT GROUP PRICE LEVELS. WIDTHS REPRESENT NUMBER OF SHARES TRADED

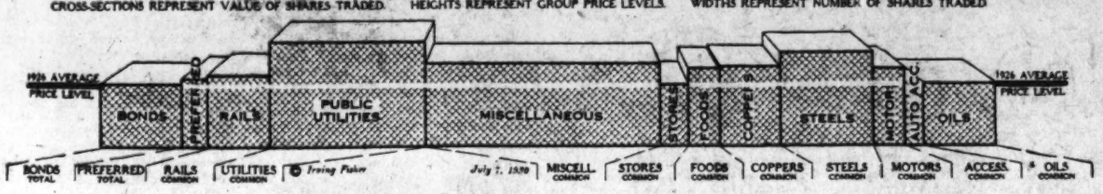

© Irving Fisher July 7, 1930

BONDS TOTAL	PREFERRED TOTAL	RAILS COMMON	UTILITIES COMMON		MISCELL. COMMON	STORES COMMON	FOODS COMMON	COPPERS COMMON	STEELS COMMON	MOTORS COMMON	ACCESS. COMMON	OILS COMMON
				Average daily value of tradings: (Millions of dollars)								
8.6	2.6	5.1	17.7	Last week	37.0	2.2	2.7	7.5	9.4	3.2	1.5	4.7
9.9	3.9	10.8	34.1	Previous week	70.4	3.8	5.1	10.3	19.1	5.2	2.0	9.4
				Investors' price index: (1926 equals 100)								
100.6	111.3	116.6	172.7	Last week	133.2	101.9	128.7	132.1	154.6	123.7	75.6	101.4
100.8	111.8	115.0	170.3	Previous week	133.3	98.8	124.6	128.1	152.0	124.6	76.5	99.2

NEW YORK STOCKS INCREASE IN PRICE

Preceding Week's Losses Made Up Despite Trading Was Spiritless.

BROKERS' LOANS DROP

By JOHN W. LAIRD
(Irving Fisher Service).

Yet another large cut in the total of brokers' loans, bringing the ratio of loans to market value again below 6 per cent, failed to find reflection in the trend of the New York Stock Exchange last week, which closed a short and apathetic series of sessions in a minor key. Preholiday lightening of commitments indicated that liquidating shorts had no difficulty in covering the leaders.

The week's net movement, however, had the effect of regaining ground lost the week preceding, though by far the greatest part of June's decline remains to be made up. The week's rise amounted to 2.7 per cent among common industrials, closing at 128.2, slightly off from the week's high of 128.9 made on the day preceding. The Thursday close was almost 4 per cent above the June low touched nearly two weeks ago.

Group indexes fell in line with the general market for the most part, auto accessories stocks showing the only decline for the week. Increases of 3 per cent or more were registered in the groups of motors, stores, radio and theaters, tobacco, office equipment, foods, oils and electrical equipment, motors making the best showing with a 5.4 per cent rise.

Below Last November.

Interest concentrated last month on the possibility of industrial stocks being depressed below the November 13 low, as rails were. Few realized that the month's average for industrials was actually below the average for last November. The latter month's spirited rebound was not duplicated last month. Utilities remain 11 per cent above the November average.

The average daily value of tradings in common industrial stocks on the New York Stock Exchange dropped 46 per cent last week, to $68,100,000, the lowest point for any week since the last week of January, 1927, when the average for the week was $67,600,000. The lowest point recorded since then had been in the week ended January 10 this year, at $75,500,000. Last week's tradings were 10 per cent below that level and 67 per cent below this year's high in the week ended May 9. All stocks values traded dropped by 46 per cent last week to record a similar low level.

Public utilities, steels, radios and theaters, electrical equipment, rails, machinery and railroad equipment and oils were off by more than $4,000,000 last week.

Foreign Bourses Steady.

Stock prices in foreign exchanges were less volatile than in New York last week. Prices in Berlin showed the most activity, gaining by 1.23 per cent, compared with the previous week's drop of 2 per cent. Paris prices continued to gain ground, rising by 0.67 per cent, a slight improvement, compared with the preceding week's advance of 6.2 per cent. London stock prices continue to drop, this time by only 0.63 per cent. In two weeks this index has dropped but half an index point, a slight change compared with the 14-point slump in the preceding three weeks.

The index of 225 industrial common stocks shows what a substantially representative $100 worth of stocks in 1926 would now amount to if held unchanged since that year. This index is weighted by shares outstanding. The index of "50 most active," or market leaders, shows the result of reinvesting the $100 every week in the market favorites of that week. This index is weighted by shares traded, the list changing weekly. The last column of the table gives the average yield per cent on these weeks' 50 leaders at current prices.

Price indexes of industrial common stocks, New York Stock Exchange

Week ended—	225 "Unchanging" Stocks.	50 "Changing" Leaders.	Avg. Yield %
July 5	127.9	725.6	4.7
June 28	124.9	708.9	4.2
June 21	131.3	771.3	4.0
June 14	142.3	847.1	3.3
June 7	152.6	935.2	3.1
Year ago	192.3	914.1	2.9
May average	152.0	921.5	3.0
April average	162.3	985.2	3.2
1929 average	181.3	868.6	3.1
1928 average	147.4	497.5	3.1
1927 average	114.6	173.4	4.3
1926 average	100.0	100.0	5.0
High ('28-'30)	209.7 (Sep. '29)	1,151.7 (Sep. '29)	5.3 (Jan. '30)
Low ('28-'30)	124.9 (Jun. '30)	233.9 (Feb. '28)	1.8 (May '29)

Speculative Stocks Active in Gains.

Speculative stocks led in the reaction to the drop in stock prices to show a gain of 3.7 per cent last week, closing the week 4.3 per cent above the recent low of 92.4 on June 24. Investment stocks up 2.9 per cent over the preceding week's close at 165.1 on July 3 were 4.1 per cent above the recent low of 158.6 on June 24. Semiinvestment stocks, always less responsive at the turn, closed last week at 103.2 up 2.4 per cent from the preceding week's close and 3.4 per cent from the low of 99.8 on June 25.

Below are shown index numbers of prices of common industrials on the New York Stock Exchange, arranged in classes derived from Moody's ratings.

(1926 Equals 100) Week ended—	1st Grade (Investment)	2d Grade (Intermediate)	3d Grade (Speculative)
July 5	164.9	103.0	95.6
June 28	160.5	101.0	93.2
June 21	167.6	106.6	98.7
June 14	180.6	116.0	108.4
June 7	193.1	124.3	118.9
Year ago	203.6	175.8	182.2
May average	191.8	134.2	118.5
April average	201.3	134.0	132.3
1929 average	195.0	164.1	168.6
1928 average	151.8	132.0	134.3
1927 average	116.8	102.3	102.5
1926 average	100.0	100.0	100.0
High ('28-'30)	234.9 (Aug.'29)	186.7 (Sept.'29)	199.8 Mar.'20)
Low ('28-'30)	129.1 (Feb.'28)	101.0 (June'30)	93.2 (June'30)

(Copyright, 1930.)

An Old Army Game.

At Bergen, Norway, among other relics of the old Hanseatic League, are the scales used for buying and selling fish, with two sorts of weights used, one considerably heavier than the other. The heavier were used for buying and the lighter for selling.

THE IRVING FISHER WEEKLY STOCK EXCHANGE PRICE INDEX

1929-1930 High	1929-1930 Low	Av. Daily Tradings ($)	Avg. for week ended July 5. 1926 Average Price Equals 100.	Last Week.	Prev. Week.	% Change.
			NEW YORK STOCK EXCHANGE STOCKS.			
211.8	122.7	68,126,000	Industrials, common (225 stocks)	127.9	124.9	+2.69
188.2	74.6	1,479,000	Auto Accessories (18)	75.6	76.5	—1.41
172.6	86.3	1,074,000	Building Supplies (7)	88.9	88.5	+1.98
324.3	165.9	3,300,000	Chemicals (16)	197.4	187.5	+1.70
331.4	124.9	7,504,000	Coppers and Misc. Metals (21)	132.1	128.1	+1.38
426.8	188.6	8,294,000	Electrical Equipment (5)	276.3	267.5	+2.83
487.4	236.3	1,934,000	Farm Machinery (2)	290.0	279.4	+2.36
171.3	116.3	2,657,000	Foods and Sugars (20)	128.7	124.6	+3.22
212.2	69.9	997,000	Household Goods (6)	74.5	72.4	+1.39
201.6	125.8	6,887,000	Machine and R. R. Equip. (20)	131.2	128.2	+1.62
310.1	121.0	3,156,000	Motors (13)	125.7	124.6	+5.44
474.0	196.4	895,000	Office Equipment (5)	204.2	202.7	+3.63
136.6	96.2	4,721,000	Oils (23)	101.4	99.2	+2.96
331.9	118.0	6,495,000	Radio and Theaters (12)	164.9	161.8	+4.14
256.8	149.9	9,353,000	Steels (11)	154.6	152.0	+1.63
225.3	96.9	2,228,000	Stores (Chain, Mail & Dept.) (19)	101.9	98.8	+4.56
157.8	113.5	1,543,000	Tobaccos (14)	137.9	133.7	+3.94
245.5	123.8	6,108,000	Miscellaneous (13)	135.6	133.9	+0.74
267.3	149.1	17,698,000	Utilities, common (20)	172.7	170.3	+1.43
164.2	112.9	5,141,000	Rails, common (25)	116.8	115.0	+2.11
118.6	107.3	2,373,000	All Preferred (50)	113.3	111.8	+0.13
			NEW YORK CURB EXCHANGE STOCKS.			
242.9	146.8	3,516,000	Industrials, common (160)	142.7	141.4	+1.67
195.9	93.2	18,000	Auto Accessories (8)	120.4	119.9	+1.36
989.0	315.1	88,000	Aviation (14)	483.3	459.2	+7.27
272.6	185.5	122,000	Chemicals (8)	189.6	194.4	—2.82
254.7	127.8	124,000	Coppers and Misc. Metals (15)	130.4	129.5	+1.31
169.9	86.6	38,000	Foods and Sugars (14)	87.7	87.8	+1.39
241.9	151.5	17,000	Machine and R. R. Equip. (15)	167.2	167.4	+0.87
203.8	48.9	58,000	Motors (4)	50.3	53.2	+5.62
158.5	101.1	1,004,000	Oils (16)	102.3	101.7	+0.57
269.2	116.8	58,000	Radio and Theaters (13)	130.0	128.7	+5.57
207.8	146.5	8,000	Steels (3)	148.2	150.1	—2.36
184.2	79.0	33,000	Stores (Chain, Mail & Dept.) (15)	82.4	81.2	+7.38
203.1	103.6	1,947,000	Miscellaneous (35)	105.9	104.2	+2.37
548.1	240.5	6,823,000	Utilities, common (25)	326.9	321.1	+2.22
			BONDS ON NEW YORK STOCK EXCHANGE.			
101.6	98.0	$.591,000	All Bonds (70)	100.6	100.8	0.00
102.9	96.5	2,446,000	First Grade Rails (10)	102.5	102.5	+0.20
106.7	97.5	2,446,000	Second Grade Rails (10)	102.3	103.7	—1.12
102.0	98.0	1,201,000	Utilities (15)	101.2	101.2	0.00
101.0	97.8	1,623,000	Industrials (13)	98.7	99.1	+0.05
99.9	98.4	2,631,000	Foreign Government (10)	99.3	99.1	+0.41
101.0	96.3	657,000	U. S. Government (10)	100.9	100.8	+0.17
			FOREIGN STOCK MARKET PRICES.			
1928 High	1928 Low	1929-1930 High	1929-1930 Low				
208.2	158.3	198.9	79.1	London	79.1	79.6	—0.63
164.6	117.3	181.3	112.0	Paris	119.7	118.9	+0.67
124.7	110.1	117.6	81.5	Berlin	82.5	81.5	+1.23

(Copyright.)

Business Background And Market Summary

N. Y. stock prices	Up
Rate of return	Up
Value of tradings	Down
Purchasing power—	
of the dollar	Up
of the farmer	Down
Commodity prices	Down
Raw materials	Down

The Irving Fisher index of industrial stocks rose last week as tradings dropped to a record low. Commodity prices were steady. Details appear elsewhere on this page.

(Copyright, 1930.)

INVESTMENT SECURITIES

Thermoid 6% Gold Notes, w. w., due 1934. Unusual yield at present Curb price.

COURTLAND NIXON
1518 K St. N.W. Nat. 1926

THE IDEAL INVESTMENT
TRUSTEED SHARES

Trust certificates in a semi-fixed Investment Trust.

Pro rata participation in the earnings and growth of 100 leading American Companies. Dividends paid regularly every six months.

Deferred Payments if Desired.

Full information upon request.

Standard Collateral Shares Corp.
Woodward Bldg. Met. 3783

Standard Collateral Shares Corp.,
Woodward Bldg.,
Washington, D. C.:

Without obligation on my part please furnish further particulars concerning TRUSTEED SHARES.

Name .....
Street .....
City .....

STATEMENT OF JUNE 30, 1930, SHOWS
Capital Funds $63,879,343.63

ASSETS

Cash on Hand and in Banks	$ 5,770,234.13	
Demand Loans Secured by Collateral	18,500,000.00	
U. S. Gov't. Bonds and other Marketable Securities	4,411,939.40	$28,682,173.53
Bonds and Mortgages		15,315,241.85
Investments		19,875,991.73
Net Interest Due and Accrued		2,287,128.64
Accounts Receivable		1,490,365.52
TOTAL		$67,650,901.27

LIABILITIES

Capital	$20,000,000.00	
Surplus	30,000,000.00	
Undivided Profits	13,879,343.63	$63,879,343.63
Premiums and Fees Prepaid		765,981.90
Reserves		1,000,387.77
Mortgages Sold, not Delivered		1,507,898.92
Agency Accounts		497,289.05
TOTAL		$67,650,901.27

NEW YORK. TITLE AND MORTGAGE COMPANY

1425 Eye Street, N.W. Washington, D. C.

Title Insurance anywhere in the United States

SECURE AS THE BEDROCK OF NEW YORK

OUTLOOK IN BONDS IS HELD PROMISING

Index Shows Gains in Which Losses of Preceding Week Are Counteracted.

NOTE RECOVERY ABROAD

Bond prices on the New York Stock Exchange presented a more favorable outlook last week, with the all-bond index rising toward the week's close to counteract the losses at the week's opening, thereby showing no loss over the week. Five of the six groups made slight gains. The recent decline that began on June 11 continued to July 1, when the index of 100.5 showed a drop of 0.59 per cent from the index of 101.1 on June 10. Bond prices suffered a similar decline from March 21, the 1930 high, of 101.6 to April 30, taking a drop of 0.89 per cent. The average weekly rate of decline in the recent break was 0.20 per cent per week for a period of three weeks, as

Continued on Page 13, Column 1.

EQUITABLE
Co-Operative Building Association

Organized 1879.
50th YEAR COMPLETED.
Surplus and profits.....$1,755,911.37
Assets.....$5,723,083.01

Save While You Have the Opportunity

Join the Equitable and save systematically. Our plan will meet with your approval.

Subscriptions of the 99th Issue of Stock Being Received
Share, $2.50 Per Month

EQUITABLE BUILDING
915 F St. N.W.

JOHN JOY EDSON, President.
WALTER S. PRATT, Jr., Secretary.

UNION TRUST COMPANY OF THE DISTRICT OF COLUMBIA

Announcement

As a measure of relief to our employees, the Union Trust Company will close during July and August at 12:00 o'clock noon on Saturdays, and at 3:00 o'clock p. m. during the week, with the exception of the fifteenth and the last day of the month when it will remain open until 5:00 o'clock p. m.

SOUTHWEST CORNER FIFTEENTH AND H STREETS NORTHWEST

EDWARD J. STELLWAGEN
PRESIDENT

When Homes Are Closed

During your absence from the city your silverware, jewelry, valuable papers, insurance policies, etc., should be placed in our Safe Deposit Vaults because fire and burglars are an ever-present menace.

Your peace of mind is worth the trifling cost.

The Washington Loan and Trust Company
F Street at 9th
17th Street at G

JOHN B. LARNER, *President*

Read The Post's New Classified Ads

THE LEHMAN CORPORATION

ONE AND THREE SOUTH WILLIAM STREET
NEW YORK, N. Y.

Balance Sheet as of close of business, June 30, 1930

ASSETS

Cash in Banks		$ 2,870,558.03	
U. S. Government Bonds (at Cost)		13,160,209.00	$16,030,767.03
Securities Owned (at Cost)			
Bonds		$ 1,910,709.51	
Preferred Stocks		4,831,536.59	
Common Stocks			
Industrials		31,598,779.14	
Public Utilities		11,782,730.88	
Banks and Insurance Companies		7,483,241.74	
Mining		4,988,191.24	
Oils		4,174,204.90	
Railroads		4,034,621.15	
Investment and Finance		1,707,541.25	
		$72,511,556.40	
Investment in 45,900 shares of Corporation's own stock (at Cost)		3,672,305.00	76,183,861.40
Loans and Advances			
Advances on Short Term Building Loans		$ 3,564,406.39	
Other Loans and Advances		6,989,473.55	10,553,879.94
Receivable for Securities Sold			344,459.54
Dividends Receivable and Interest Accrued			498,792.59
			$103,611,760.50

LIABILITIES

Payable for Securities Purchased, Current			$1,040,625.00
Payable for Securities Purchased, 1931-1932			611,187.50
Reserve for Federal and State Taxes			120,000.00
Reserve for Accrued Expenses			20,000.00
Dividend Payable July 3, 1930			750,000.00
Capital Stock and Surplus			
Capital Stock			
Authorized: 5,000,000 shares without par value			
Issued: 1,000,000 shares		$50,000,000.00	
Paid in Surplus		50,000,000.00	
Profit and Loss Account	$1,819,948.00		
Less:—Quarterly dividend of 75c per share payable July 3, 1930	750,000.00	1,069,948.00	101,069,948.00
			$103,611,760.50

The Corporation has loan and purchase commitments under which during the ensuing three years it may make investments which will not exceed $5,900,000.00 of which short term building loans amount to approximately $1,936,000.00.

The value of the Corporation's securities at June 30, 1930, taken at not in excess of market, was less than cost by approximately $12,106,000.00. The net asset value of the Capital Stock of the Corporation was approximately $88.97 per share.

A copy of the report of the Corporation as of June 30, 1930, containing a list of its holdings and a Balance Sheet as of that date, and a Statement of Income and Profit & Loss Account, all as certified by Price, Waterhouse & Co., may be obtained upon request.

NATS' RALLY IN 10TH BEATS YANKS, 3-2; MACKS WIN

U. S. Net Stars In Doubles Finals

Lott-Doeg to Battle Allison-Van Ryn at Wimbledon

Match Seen as Trial for U. S. Davis Cup Places.

WIMBLEDON, England, July 6 (A.P.).—Like Congress in extra session, Wimbledon's tennis fans will reassemble tomorrow for one match—the all-American struggle for men's doubles honors, final event of the British championships.

This battle will pit Wilmer Allison and John Van Ryn, Wimbledon champions in 1929 and American Davis Cup doubles team in the challenge round against France last year, against the United States champions, George Lott and Johnny Doeg.

Originally, Wimledon's championships were to have closed yesterday, but Allison upset the arrangement by reaching the final round of singles, where he was beaten in straight sets by Bill Tilden. The doubles were postponed until Monday to avoid the necessity of Allison playing two hard final-round matches in one day.

Size of Gallery of Interest.

Considerable interest is being shown concerning how large a gallery will make the trip into the London suburbs to see foreigners fight for another English title. Of the four championships so far decided the United States has won three outright and shared in the other. Not one native Englishman reached the finals round, much less won a title. Helen Wills Moody won the women's singles crown for the fourth consecutive time by beating Elizabeth Ryan, of California. Mrs. Moody and Miss Ryan won the women's doubles by beating Sarah Palfrey, of Boston, and Edith Cross, of San Francisco; Tilden beat Allison for the men's singles title, and Miss Ryan and Jack Crawford, of Australia, defeated Daniel Prenn and Fraulein H. Krahwinkel for mixed doubles honors. Now the United States is assured of another triumph in men's doubles.

The result of tomorrow's match is expected to have a material bearing on America's lineup against France in the Davis Cup challenge round, granted that the Americans win the interzone final against either Japan or Italy.

Tilden's Wimbledon triumph seems to assure him of an invitation to join the American team and in approaching Davis Cup play the tall Philadelphian would have an opportunity to defeat his old rival, Henri Cochet, and round out his brilliant 1930 campaign with a conquest of the man who has been his nemesis in recent years. Tilden's victory here lacked completeness only because Allison had beaten Cochet before Tilden got to the Frenchman.

Tilden May Seek Revenge.

The American ace has taken enough beatings from Cochet's racquet to want revenge. The consensus was that Tilden would have beaten Cochet almost as decisively as he trounced Allison had they met in the Wimbledon finals yesterday. The big American is playing as great, or even finer, tennis than at any time during his career, in the opinion of many experts. Tilden, in Davis Cup play, would be in a position to mark off reverses he has suffered from the little Frenchman. In 1927 against Cochet at Wimbledon, he led by two sets to none and five games to love, only to lose out. The following year he was unsuccessful against Rene Lacoste and last year Cochet beat him fairly easy.

Tilden to Be Asked to Join U. S. Team, Is Indicated

Philadelphia, July 6 (A.P.).—Joseph W. Wear, chairman of the United States Davis Cup commitee, today discussed by telephone with Fitz-Eugene Dixon, nonplaying captain of the American Davis Cup Team, in London, the possibility of inviting Bill Tilden to become a member of the squad.

Mr. Wear said he had a "very satisfactory" conversation with Mr. Dixon, but declined to state whether it had been decided to try to persuade Tilden to join the team. He stated that nothing would be given out concerning the matter until Monday, when the make-up of the United States team will be announced.

Charest Wins In Tourney Feature

Defending Champion Victor Over Farrin in Hard Battle.

Favorites Advance in District Championship Play.

By JACK ESPEY.

CLARENCE CHAREST, the one-armed veteran with the heart of a lion, yesterday continued to silence those who have predicted he wouldn't ret in his District tennis singles championship. For the fourth time in three days he won a three-set match, this time subduing the clever young naval ensign, Jimmy Farrin, by scores of 6—1, 3—6, 8—6, in the titular tournament in progress at Edgemoor Club.

This placed Chares tin the quarter finals poposed to Dooly Mitchell, Georgetown University star, who advanced at the expense of J. L. Moorhead, who had provided a couple of earlier upsets. Mitchell's scores were 6—1, 6—4. The quarter finals are carded today.

They said before the tournament started that Charest wasn't in condition to meet the challenge of other local stars. He hadn't been able previously to get as much practice as he needed.

But judging from results to date, the 46-year-old champion has a heart and a brain that will lead his body through physical tests apparently too great for him.

Farrin Extends Charest.

Ensign Farrin extended Charest to the limit, in fact, forcing him to hit the ball with greater vigor and with more technique than he had shown in his earlier encounters. Charest met the demand with deep drives to the corners and passed his youthful foe at crucial stages.

In the third set Farrin took a lead of 2—0 in games, but only found the title holder putting forth more effort. Charest then tied the set and went on to triumph.

Besides Charest and Mitchell, other favorites to survive the fourth round are Bob Considine, seeded first; Tom Mangan, third, and Billy Jacobs, Baltimore's Middle Atlantic junior champion, who was ranked fifth.

Considine, whom many picked to take Charest's title, that is, prior to the veteran's sudden rise to form, gained an easy victory over Hyman Ritzenberg, yielding but one game in two sets. Mangan, whose blistered foot seemed not to hamper him, overcame John Ladd, 6—1, 6—1, while Jacobs downed the District junior champion, Frank Shore, 6—3, 6—2. It was the second time within two weeks that Jacobs defeated the local boy, as he captured the Middle Atlantic crown in the final battle with Shore at Richmond.

O'Neill Among Survivors.

Maurice O'Neill, coholder of the District public parks doubles championship: Eddie Yeomans, University of North Carolina star, and Colin Stam, veteran local tournament player, are the other quarter finalists, all

Continued on Page 10, Column 6.

Hoyt Pitches Tigers To Win Over Chisox

Chicago, July 6 (A.P.).—Waite Hoyt had seven hits waiting for the White Sox today, and after a listless afternoon Detroit walked away with a 5-to-2 ball game. It was the opener of a five-game series and attended by 6,500 people.

Detroit.	AB	H	O	A	Chicago.	AB	H	O	A
Johnson,rf	4	1	2	0	Kerr,2b.	5	1	3	5
Funk,cf.	5	2	2	0	M'leavy,ss	4	1	1	3
G'ringer,2b	4	2	1	5	R'nolds,rf.	4	0	2	0
Alex'er,1b	3	0	10	1	Jolley,lf.	4	1	2	0
McM'us,3b	4	1	2	1	Barnes,cf.	3	1	1	0
Stone,lf.	4	1	3	0	Clancy,1b.	4	1	13	0
Akers,ss.	4	1	3	3	Kamm,3b.	3	1	2	4
H'worth,c	4	1	3	0	Tate,c.	3	0	3	3
Hoyt,p.	3	0	1	0	Braxton,p.	1	0	0	0
Totals.	35	9	27	10	McKain,p.	1	0	0	4
					*Watwood	1	1	0	0
					†Cissell	1	0	0	0
					Totals..	34	7	27	19

*Batted for Tate in ninth.
†Batted for McKain in ninth.

Detroit .... 0 0 2 3 0 0 0 0 0—5
Chicago .... 0 0 0 0 0 0 0 0 2—2

Runs—Johnson (2), Stone, Hayworth (2), Barnes, Kamm. Errors—Alexander, Akers, Kerr, Mulleavy. Runs batted in—Johnson, Alexander, Stone, Funk, Gehringer, Watwood, Cissell. Two-base hit—Kamm. Home run—Stone. Double plays—Kamm to Clancy, Gehringer to Akers to Alexander. Left on bases—Detroit, 6; Chicago, 8. First base on balls—Off Braxton, 3; off Hoyt, 3. Struck out—By Hoyt, 2; by McKain, 2. Hits—Off Braxton, 8 in 3 2-3 innings; off McKain, 1 in 5 1-3 innings. Losing pitcher—Braxton. Umpires—Ormsby, Guthrie and Hildebrand.

MAJOR LEAGUE STATISTICS

AMERICAN LEAGUE.
STANDING OF THE TEAMS.

	Won	Lost	Pct.
Philadelphia	53	27	.6582
WASHINGTON	48	25	.6575
New York	43	31	.581
Cleveland	36	39	.480
Detroit	34	43	.442
St. Louis	30	46	.395
Boston	29	45	.392
Chicago	27	43	.386

YESTERDAY'S RESULTS.
WASHINGTON, 3; New York, 2; ten innings.
Philadelphia, 4; Boston, 3.
Detroit, 5; Chicago, 2.
Cleveland, 7; St. Louis, 0.

GAMES TODAY.
WASHINGTON at Boston.
Detroit at Chicago.
St. Louis at Cleveland.
New York-Philadelphia not scheduled.

NATIONAL LEAGUE.
STANDING OF THE TEAMS.

	Won	Lost	Pct.
Brooklyn	42	28	.600
Chicago	45	31	.592
New York	40	33	.548
St. Louis	39	33	.542
Boston	35	36	.493
Pittsburgh	32	40	.444
Cincinnati	29	43	.403
Philadelphia	25	43	.368

YESTERDAY'S RESULTS.
New York, 10-6; Philadelphia, 8-2.
Cincinnati, 5-8; Chicago, 4-7.
St. Louis, 2-12; Pittsburgh, 1-4.
Brooklyn, 10; Boston, 4.

GAMES TODAY.
Chicago at Cincinnati.
Boston at Brooklyn.
New York at Philadelphia.
Pittsburgh at St. Louis.

BOBBY JONES SHOOTS 72 IN TRIAL

His Par Round Best of Practice Scores at Interlachen.

MINNEAPOLIS, July 6 (A.P.).—Bobby Jones and his putter, "Calamity Jane II," made their debut at Interlachen today, where, starting Thursday, he will defend his national open golf championship and both functioned smoothly to bag a par 72.

Jones set the pace for the pack of title contenders already here during the morning and early afternoon practice rounds with his methodical play, despite the fact that many times he shot without any knowledge of the location of greens save that given orally by his playing partners.

Cyril Tolley, former British amateur champion, Jimmy Johnston, United States amateur title holder, and Don Moe, youthful Portland, Oreg., amateur, showed flashes of outstanding skill in their round with Jones, but lacked his consistent attack. Tolley was credited with a 75, while Johnston and Moe were each given 76, but none played with low scores as his uppermost aim during the introductory round for the championship.

Jones Deliberately Shoots in Rough.

Jones played without an apparent care for his card, and three times he shot deliberately into the rough to test it. He had no trouble getting out and back into safe ground. On the twelfth, par five, 530 yards, he sent his tee shot spinning into the rough with deliberation, from there he looped it into a trap near the green, flipped his third easily to within a few feet of the pin, and holed out for a birdie four.

Only club members and their families besides contestants were permitted on the course during the Sabbath practice, but a gallery of more than 200 persons, most of those present, followed Jones around. His putter now in its sixth year of service, brought outstanding results for the champion, in contrast to many of the other entries who have been free to express their lack of respect for the greens and their own luckless putting. So far, many more challenges for low scores have been blasted at the greens than anywhere along the line of play.

Giants Twice Defeat Phils; Klein Hits 23d

New York, July 6 (A.P.).—Between showers the Giants took a double-header from the Phillies, 10 to 8 and 6 to 2. Pete Donohue, who hurled the second game, settled down after a poor start and held the Phillies in check, while the Giants hit Willoughby at opportune moments. Lindstrom and Leach both hit homers, the latter coming with a man on base.

The Phillies gave the Giants quite a scare in the ninth inning of the first game, rallying for five runs. Mitchell had struggled along till two were out in the ninth with a commanding lead but weakened, and Chaplin retired the last Phillie batter. Chuck Klein found Mitchell for his twenty-third homer with two aboard before he retired.

FIRST GAME.

Phillies.	AB	H	O	A	New York.	AB	H	O	A
Sothern,cf	5	2	4	0	Critz,2b.	5	3	6	4
O'Doul,lf.	4	0	1	0	Allen,cf.	2	0	1	0
Klein,rf.	5	1	2	0	§Hogan	0	0	0	0
S'lock,1b.	3	2	11	0	Leach,lf.	2	2	1	0
‡Hurst	1	0	0	0	L'strom,3b.	5	3	0	2
Whitney,3b	3	2	1	4	Terry,1b.	4	2	9	0
Th'pson,2b	4	0	2	4	Ott,rf.	4	3	6	0
The'now,ss	4	2	2	4	O'Farrell,c.	2	0	2	1
Rensa,c.	4	3	1	0	Jackson,ss.	4	2	1	5
Sw'tland,p	2	0	0	0	R'tger,lf.cf.	4	0	1	0
*Davis	1	0	0	0	Mitchell,p.	4	2	0	0
Koupal,p.	0	0	0	0	Chaplin,p.	0	0	0	0
†Friberg	0	0	0	0	Totals..	36	17	27	12
Totals.	36	12	24	12					

*Batted for Sweetland in seventh.
†Batted for Koupal in ninth.
‡Batted for Sherlock in ninth.
§Batted for Allen in fifth.

Philadelphia ..... 0 1 0 1 0 1 0 0 5—8
New York .... 0 2 0 1 2 1 3 1 x—10

Runs—Sothern, O'Doul, Klein, Sherlock, Whitney, Thevenow, Rensa, Friberg, Critz (2), Leach, Lindstrom, Terry (2), Ott, Jackson, Mitchell (2). Errors—Klein, Allen, Terry. Runs batted in—Rensa (2), Terry, Jackson (2), Whitney, Ott (2), Hogan, Lindstrom (2), Sherlock, Leach (2), Sothern, Klein (3). Two-base hits—Terry, Ott (2), Critz, Leach. Three-base hits—Critz, Rensa. Home runs—Terry, Jackson, Klein. Stolen base—Ott. Sacrifices—Whitney, Hogan, O'Farrell, Terry. Double plays—Whitney to Thompson to Sherlock, Critz to Jackson to Terry, Lindstrom to Critz to Terry, Jackson to Critz to Terry, Thevenow to Sherlock. Left on bases—New York, 6; Philadelphia, 5. First base on balls—Off Mitchell, 3; off Koupal, 1. Struck out—By Mitchell, 1; by Koupal, 1. Hits—Off Sweetland, 10 in 6 innings; off Koupal, 7 in 2 innings; off Mitchell, 12 in 8 2-3 innings; off Chaplin, 0 in 1-3 inning. Wild pitch—Koupal. Winning pitcher—Mitchell. Losing pitcher—Sweetland. Umpires—Klem and Scott. Time of game—Two hours and 15 minutes.

SECOND GAME.

Phillies.	AB	H	O	A	New York.	AB	H	O	A
Th'pson,2b	4	1	4	2	Critz,2b.	4	2	2	7
O'Doul,lf.	3	1	5	0	Leach,lf.	3	1	0	0
Klein,rf.	4	1	0	0	L'strom,3b.	5	2	2	1
Hurst,1b.	4	1	4	1	Terry,1b.	4	1	12	1
Sigman,cf.	3	0	4	0	Ott,rf.	3	0	2	0
Wh'ney,3b	4	0	2	3	Hogan,c.	4	2	4	1
The'now,ss	3	1	1	2	Jackson,cf.	3	1	3	0
McCurdy,c	3	1	2	2	Roettger,cf.	3	1	3	0
Elliott,p.	0	0	0	1	Donohue,p.	4	1	0	0
*Sherlock	1	0	0	0	Totals..	34	12	27	12
Will'by,p.	1	0	1	1					
Davis,c.	1	0	1	1					
Totals.	31	6	24	13					

*Batted for Elliott in ninth.

Philadelphia .... 2 0 0 0 0 0 0 0 0—2
New York .... 1 0 3 0 0 2 0 0 x—6

Runs—O'Doul, Klein, Critz (2), Leach, Lindstrom, Hogan, Jackson. Errors—Klein, Sigman (2). Runs batted in—Hurst (2), Lindstrom (2), Roettger, Leach (2). Two-base hits—Thompson, Hogan, Critz. Three-base hit—Hurst. Home runs—Lindstrom, Leach. Stolen base—Donohue. Sacrifice—Critz. Double plays—Terry (unassisted), Critz to Terry, Thompson to Thevenow to Hurst. Left on bases—New York, 9; Philadelphia, 6. First base on balls—Off Willoughby, 4; off Donohue, 4. Struck out—By Donohue, 4. Hits—Off Willoughby 10 in 6 innings; off Elliott, 2 in 2 innings. Losing pitcher—Willoughby. Umpires—Klem, Scott and Magerkurth. Time of game—One hour and 50 minutes.

ROBINS BACK ON TOP OF LEAGUE

Boone, in His Debut, Leads as Braves Bow, 10-4.

BROOKLYN, July 6 (A.P.).—Ike Boone, redoubtable Coast League slugger, made his debut with the Brooklyn Robins against the Boston Braves today and starred as the Robins pounded out a 10-to-4 victory to regain the league lead.

Boone hit a single and a home run and turned in the fielding gem of the game in the first inning as he caught Walter Berger's bid for a home run and held on to the ball as he fell head first into the left field bleachers.

Brooklyn got eighteen hits to beat Harry Seibold. Jim Elliott pitched a steady game to hold the Braves to eight blows.

The second game of the scheduled double-header was called in the Brooklyn half of the third inning as Boston led, 1 to 0. Babe Phelps and Tom Zachary were the opposing pitchers. A sudden shower drenched the field.

Boston.	AB	H	O	A	Brooklyn.	AB	H	O	A
M'ville,ss.	4	2	5	1	Fred'k,cf.	5	3	2	0
Berger,lf.	3	0	0	0	Finn,2b.	5	0	1	4
Sisler,1b.	4	0	2	0	Herman,rf.	4	3	4	0
C'tham,3b.	4	1	4	0	Bis'nette,1b	4	2	12	0
Cronin,c.	4	1	5	2	Wright,ss.	3	2	3	3
*Cantwell	1	0	0	0	Boone,lf.	4	2	1	0
Clark,cf.	3	2	6	0	Bressler,lf.	0	0	1	0
Maguire,2b	4	1	2	0	Gilbert,3b.	4	4	1	3
Seibold,p.	3	0	0	0	Lopez,c.	4	1	2	0
†Dunlop	1	0	0	0	Elliott,p.	4	1	0	1
Totals.	34	8	24	6	Totals..	37	18	27	11

*Ran for Cronin in ninth.
†Batted for Seibold in ninth.

Boston .... 1 0 1 2 0 0 0 0 0—4
Brooklyn .... 2 1 2 0 1 0 2 2 x—10

Runs—Richbourg, Chatham, Clark, Maguire, Frederick, Herman, Bissonette (3), Wright, Boone (2), Gilbert, Elliott. Errors—Maranville, Finn. Runs batted in—Wright (3), Frederick (3), Gilbert, Maranville, Berger, Chatham, Clark, Boone (2). Two-base hits—Richbourg, Gilbert, Herman. Three-base hits—Wright, Bissonette. Home runs—Chatham, Clark, Boone, Frederick. Stolen bases—Maguire, Herman. Sacrifices—Berger, Wright (2). Double play—Finn to Wright to Bissonette. Left on bases—Boston, 6; Brooklyn, 7. First base on balls—Off Seibold, 1; off Elliott, 2. Struck out—By Elliott, 1; by Seibold, 2. Hit by pitched ball—By Seibold (Herman). Wild pitch—Seibold. Umpires—Reardon, Stark and Moran. Time of game—One hour and 45 minutes.

Reds Win From Cubs Twice, 5-4 and 8-7

Cincinnati, Ohio, July 6 (A.P.).—The Cubs fell back into second place in the National League race today by dropping both games of a double header to the Cincinnati Reds, 5 to 4 and 8 to 7. The Brooklyn Dodgers, by virtue of a triumph over Boston, eased back into the lead by the margin of a few percentage points, since they have played fewer games than the Cubs.

The Reds won the first game by a three-run rally in the ninth inning and took the second by virtue of the breaks. Kelly, for the Reds, and Hartnett, for the Cubs, each hit a homer with one on in the second game.

FIRST GAME.

Chicago.	AB	H	O	A	Cincinnati.	AB	H	O	A
Blair,2b.	5	1	3	2	Walker,lf.	5	2	0	0
English,3b	5	3	2	2	S'forth,c.	3	1	2	0
Cuyler,rf.	5	1	5	0	Swanson,cf	4	0	2	0
Wilson,cf.	3	2	4	0	Stripp,3b.	4	2	0	1
D.T'lor,lf.	2	1	1	0	H'mann,rf.	4	1	3	0
Grimm,1b.	3	0	7	0	Kelly,1b.	4	1	15	0
Hartnett,c	2	1	4	3	Ford,2b.	2	1	1	3
Beck,ss.	3	0	0	3	†Lucas	1	1	0	0
Blake,p.	4	1	0	2	D'ocher,ss.	3	0	4	5
Totals.	32	10*	26	12	‡Crawford	1	1	0	0
					Frey,p.	2	0	0	8
					§Cu'nello	1	1	0	0
					Totals..	34	11	27	17

*Two out when winning run scored.
†Batted for Ford in ninth.
‡Batted for Durocher in ninth.
§Batted for Frey in ninth.

Chicago .... 0 0 0 1 1 2 0 0 0—4
Cincinnati .... 0 1 1 0 0 0 0 0 3—5

Runs—English, Wilson, D. Taylor, Hartnett, Walker, Heilmann, Lucas, Crawford, Cuccinello. Error—Blair. Runs batted in—English, Wilson, D. Taylor, Hartnett, Walker, Swanson, Stripp, Kelly, Cuccinello. Two-base hits—English, Wilson, Walker, Stripp, Heilmann. Three-base hit—Ford. Home run—Wilson. Sacrifices—D. Taylor, Grimm, Beck, Sukeforth, Swanson, Ford. Double plays—Frey to Durocher to Kelly, Ford to Durocher to Kelly. Left on bases—Chicago, 8; Cincinnati, 8. First base on balls—Off Blake, 2; off Frey, 4. Struck out—By Blake, 4; by Frey, 2. Umpires—Jorda, McGrew and Rigler. Time of game—One hour and 50 minutes.

SECOND GAME.

Chicago.	AB	H	O	A	Cincinnati.	AB	H	O	A
Blair,2b.	3	0	1	3	Walker,lf.	2	0	0	0
*Tolson	0	0	0	0	S'forth,c.	3	2	5	1
Farrell,2b.	1	0	2	0	‖Dressen	0	0	0	0
En'h,3b.ss	4	1	1	5	Styles,c.	0	0	1	0
Cuyler,rf.	4	1	1	0	Swanson,cf	3	1	4	0
Wilson,cf.	4	2	4	0	Stripp,3b.	4	1	1	2
Ste'son,lf.	4	3	0	0	H'mann,rf.	3	1	4	1
Grimm,1b.	4	0	12	0	Kelly,1b.	4	2	8	0
J.Taylor,c	5	0	2	3	Ford,2b.	4	2	3	3
Beck,ss.	3	1	1	1	D'cher,ss.	3	0	0	2
†He'cote	1	1	0	0	Rixey,p.	3	0	1	2
Bell,3b.	0	0	0	0	Benton,p.	0	0	0	0
Bush,p.	1	0	0	2	Johnson,p.	1	1	0	0
Shealy,p.	1	0	0	1	Totals..	30	10	27	11
‡D.Taylor	1	1	0	0					
Nelson,p.	0	0	0	0					
§Hartnett	1	1	0	0					
Root,p.	0	0	0	1					
Totals.	37	11	24	16					

*Batted for Blair in seventh.
†Batted for Beck in eighth.
‡Batted for Shealy in seventh.
§Batted for Nelson in eighth.
‖Ran for Sukeforth in eighth.

Chicago .... 0 0 0 1 0 0 4 2 0—7
Cincinnati .... 0 1 4 0 0 2 0 1 x—8

Runs—Farrell, English, Cuyler, Beck, Heathcote, D. Taylor, Hartnett, Sukeforth, Swanson, Heilmann, Kelly (2), Ford, Durocher (2). Error—Wilson. Runs batted in—English (2), Cuyler, Wilson, Stephenson, Hartnett (2), Sukeforth (2), Swanson, Heilmann (2), Kelly (2). Two-base hit—Sukeforth. Three-base hit—Ford. Home runs—Hartnett, Kelly. Sacrifices—Walker, Swanson (2), Stripp, Heilmann. Left on bases—Chicago, 9; Cincinnati, 8. First base on balls—Off Bush, 2; off Shealy, 1; off Root, 2; off Rixey, 3; off Benton, 1; off Johnson, 1. Struck out—By Shealy, 1; by Rixey, 3; by Johnson, 1. Hits—Off Bush, 5 in 2 1-3 innings; off Shealy, 3 in 3 2-3 innings; off Nelson, 1 in 1 inning; off Root, 1 in 1 inning; off Rixey, 7 in 6 1-3 innings; off Benton, 3 in 1 inning; off Johnson, 1 in 1 2-3 innings. Hit by pitched ball—By Rixey (Cuyler). Passed balls—J. Taylor (2). Winning pitcher—Johnson. Losing pitcher—Root. Umpires—McGrew, Rigler and Jorda. Time of game—Two hours and 32 minutes.

Slim Margin Held by A's In Race

Earnshaw Scores 11th Victory, Beating Red Sox, 4-3.

Rally in 9th Decides; Webb and Dykes Hit Homers.

BOSTON, Mass., July 6 (A.P.).—The Athletics made it three out of four in the current series by defeating the Red Sox, 4 to 3, here today at Braves Field.

What proved to be the winning run was scored in the ninth inning on the combination of Cochrane's walk, Simmons' single and a force play at second. Webb, for the Red Sox, and Dykes, for Philadelphia, each hit home runs.

Earnshaw went the distance and hung up his eleventh victory of the season.

The champions were unable to gain any ground, however, as the determined Nationals stuck doggedly on their heels by trouncing the Yankees to sweep the four-game series. The Mackmen's lead remained at slightly less than one point in the percentage column.

Phil'phia.	AB	H	O	A	Boston	AB	H	O	A
Bishop,2b.	5	0	0	3	Oliver,cf.	2	1	3	0
Haas,cf.	4	1	5	0	Todt,1b.	5	1	10	1
Cochrane,c	3	1	11	0	Scaritt,lf.	4	1	4	0
Simmons,lf	5	2	2	1	Webb,rf.	3	2	1	0
Foxx,1b.	2	1	7	0	Regan,2b.	4	0	3	2
E.Miller,rf	4	1	1	0	O.Miller,3b	2	1	0	3
Dykes,3b.	4	1	1	1	Rhyne,ss.	3	0	2	3
McNair,ss.	4	2	0	0	*Sweeney	1	0	0	0
Ear'shaw,p	3	1	0	0	Reeves,ss.	0	0	0	1
Totals.	34	10	27	5	Heving,c.	4	2	3	1
					†Russell	0	0	0	0
					MacF'den,p	3	0	1	2
					‡Durst	1	1	0	0
					Totals..	33	9	27	13

*Batted for Rhyne in eighth.
†Ran for Heving in ninth.
‡Batted for MacFayden in ninth.

Philadelphia .... 0 1 1 0 0 0 0 1 1—4
Boston .... 0 0 1 0 0 1 0 0 1—3

Runs—Haas, Cochrane, Foxx, Dykes, Todt, Webb, Russell. Errors—Cochrane, Foxx. Runs batted in—Simmons, E. Miller, Dykes, McNair, Webb (2), Oliver. Two-base hits—Haas, Cochrane, Earnshaw, O. Miller. Home runs—Dykes, Webb. Sacrifices—Cochrane, E. Miller, Earnshaw, Oliver, Webb. Left on bases—Philadelphia, 12; Boston, 9. First base on balls—Off Earnshaw, 4; off MacFayden, 6. Struck out—By Earnshaw, 7; by MacFayden, 3. Wild pitch—Earnshaw. Umpires—Campbell, Connolly and Geisel. Time of game—Two hours and 8 minutes.

Cards Beat Pirates Twice; Douthit Stars

St. Louis, July 6 (A.P.).—The Cardinals defeated Pittsburgh in both ends of a double-header today, although they made only two hits in one of the games. The scores were 2 to 1 and 12 to 4.

Spencer and Haines staged an old-fashioned hurling duel in the opener, a wild pitch by Spencer contributing to the Cardinal victory. The wild throw gave the Cardinals their first run after Wilson had doubled and gone to third on an infield out. With the count tied at 1-all, Douthit, the first Cardinal up in the ninth, hit a home run.

Heavy hitting by the Cardinals made the night cap a one-sided affair, W. Waner, of the Pirates, got five hits out of five trips to the plate in the second game, including a double and a triple.

Today's two victories made it five straight for the Cardinals, who have won nine out of their ten last games.

FIRST GAME.

Pittsburgh.	AB	H	O	A	St. Louis.	AB	H	O	A
P.Waner,rf	4	1	2	0	Douthit,cf.	4	1	4	0
Brickell,cf	4	1	4	0	Adams,3b.	3	0	0	0
G'tham,2b	3	1	1	5	Watkins,rf	3	0	4	1
Com'sky,lf	3	0	1	0	Frisch,2b.	3	0	3	3
Traynor,3b	4	2	0	1	Fisher,lf.	2	0	1	0
Suhr,1b.	3	1	9	1	Gelbert,ss.	3	0	3	1
Engle,ss.	3	0	4	1	Bot'ley,1b.	3	0	5	0
Hemsley,c.	3	0	3	0	Wilson,c.	3	1	7	2
Spencer,p.	2	0	0	1	Haines,p.	2	0	0	2
Totals.	29	7*	24	9	Totals..	26	2	27	9

*None out when winning run scored.

Pittsburgh .... 0 0 0 1 0 0 0 0 0—1
St. Louis .... 0 0 1 0 0 0 0 0 1—2

Runs—Traynor, Douthit, Wilson. Error—Engle. Runs batted in—Suhr, Douthit. Two-base hit—Wilson. Three-base hit—Traynor. Home run—Douthit. Sacrifice—Comorosky. Double plays—Suhr to Engle, Frisch to Gelbert. Left on bases—Pittsburgh, 4; St. Louis, 2. First base on balls—Off Spencer, 2; off Haines, 2. Struck out—By Spencer, 3; by Haines, 6. Wild pitch—Spencer. Umpires—Pfirman, Quigley and Donohue. Time of game—One hour and 39 minutes.

SECOND GAME.

Pittsburgh.	AB	H	O	A	St. Louis.	AB	H	O	A
P.Waner,rf	5	5	4	0	Douthit,cf.	5	1	1	0
Bickell,cf.	4	1	1	0	Adams,3b.	5	3	0	0
G'tham,2b	4	0	1	3	Watkins,rf	5	3	0	0
Com'sky,lf	4	0	0	0	Frisch,2b.	3	2	1	10
Traynor,3b	4	1	0	3	Fisher,lf.	5	1	5	0
Suhr,1b.	4	1	10	2	Gelbert,ss.	4	2	1	4
Engle,ss.	4	2	4	5	Bot'ley,1b.	4	0	6	0
Bool,c.	4	1	4	0	Mancuso,c.	4	3	3	0
Brame,p.	3	1	0	0	Grimes,p.	3	0	0	3
Chagnon,p	0	0	0	1					
*Moslof	1	0	0	0	Totals..	38	15	27	17
Totals.	37	12	24	14					

*Batted for Chagnon in ninth.

Pittsburgh .... 1 0 1 0 1 0 1 0 0—4
St. Louis .... 1 0 2 1 0 3 0 5 x—12

Runs—P. Waner (2), Engle, Brame, Douthit, Adams (3), Watkins (2), Frisch, Gelbert (2), Bottomley, Mancuso, Grimes. Errors—P. Waner, Engle, Bool (2), Fisher, Gelbert. Runs batted in—Brickell (3), Frisch (2), Watkins (2), Mancuso (2), Brame, Adams, Fisher (2). Two-base hits—Engle, Adams (2), Watkins, Douthit, Frisch, P. Waner. Three-base hits—P. Waner, Frisch. Stolen bases—Watkins (2). Sacrifices—Frisch, Brickell, Grimes. Double play—Grimes to Frisch to Gelbert to Bottomley. Left on bases—Pittsburgh, 7; St. Louis, 7. First base on balls—Off Brame, 1; off Chagnon, 1. Struck out—By Brame, 1; by Chagnon, 1; by Grimes, 3. Hits—Off Brame, 9 in 6 innings; off Chagnon, 6 in 2 innings. Hit by pitched ball—By Chagnon (Bottomley). Passed ball—Bool. Losing pitcher—Brame. Umpires—Quigley, Donohue and Pfirman. Time of game—Two hours and 10 minutes.

Hennessey Gains Title; Pare Bows in 3 Sets

Minneapolis, July 6 (A.P.).—John Hennessey, of Indianapolis, today won the singles title of the Minneapolis invitation tennis tournament, defeating Emmett Pare, of Chicago, holder of the national clay court championship, 6—1, 6—2, 6—8, 6—2.

Sixth World Record Set In A. A. U. Swimming

Long Beach, Calif, July 6 (AP.).—The sixth world record of the national A. A. U. swimming meet here was broken today when Clarence Crabbe, of the Los Angeles Athletic Club defeated Maiola Kalili, Hawaiian, to win the half-mile free style in 10m. 20.4s. The former record, 10m. 22.2s. was set by Johnny Weismuller in 1927 at Honolulu.

In the women's 220-yard breast stroke, Margaret Hoffman, of the Scranton (Pa.) Swimimng Association, scored an upset by defeating the title holder, Agnes Geraghty, New York Women's Swimming Association, in 3m. 20s. Eleanor Holm, of the New York Women's Association, was third.

SHIRES, PINCH HITTING, SINGLES WITH BASES LOADED TO DECIDE BRILLIANT DUEL BEFORE 15,000

Nats to Open 5-Game Series With Red Sox Today.

Manush Expects to Stay in Game Despite Injuries.

THE Nationals ended their home stay yesterday and early last night hopped on a rattler headed for Boston, where five games will be played between this afternoon and Thursday, inclusive, a double-header being listed for Wednesday. Although patting themselves and each other on the back for their fine showing during the stand just ended, which resulted in sixteen victories in nineteen starts, there was some disappointment shown that this exceptional streak did not enable them to make more of a gain against the leading Mackmen.

Johnson's men should not worry, however, for the A's, who have been traveling almost as fast, probably feel the same way about it and are bemoaning their luck because they are not four or five games out in front now.

In this series with Boston, the Nationals are bound to do a little gaining on one of their rivals, provided they win themselves, for, while they are taking on the Beaneaters, who won the season opener here, but haven't scored over the Nats since, the Yankees and Mackmen will be battling each other in New York, starting with a double-header tomorrow, today being an open date for both teams.

For this afternoon's contest in Boston, Johnson has "General" Alvin Crowder ready, the former Brownie being out after his fifth successive victory.

Although limping slightly and admitting that his bruised right heel is not quite normal, Heinie Manush expects to be able to play regularly again. With the regular left fielder doing business, the Nats look fully 20 per cent stronger than with a substitute toiling for him.

Almost to a man, the members of the Yankee cast rate the Nationals as a much better club than the Mackmen. Said Herb Pennock before yesterday's game, while packing up to take an afternoon train back to New York: "I believe that the Washington infield is twice as tight as that of the Athletics, that their pitching staff is equally as good, and that Johnson's club is made up of almost as good hitters." And this seemed to be the sentiment of most of the other Yankee players.

While the A's have poled out more homers and done more long-distance hitting than have the Nats, due allowance must be made for the fact that the White Elephants have a great advantage over the locals in that they play 77 games in a "band box" park, while the Nats' home park is the largest in the American League circuit. As a matter of fact, the Yankees and, in fact, every other entry on the Barnard wheel holds a similar advantage over the Washington hitters.

Manager Bob Shawkey yesterday announced that he had recalled Pitcher Lou McEvoy from the Portland Club, of the Pacific Coast League, and, in exchange, sent Bill Henderson there. The latter, it will be remembered, pitched three hitless innings against the Nats in the second game of the Fourth of July card when relieving Ed Wells.

Some new baggage among the Nats' load of leather goods carted from the Griffith Stadium yesterday attracted considerable attention. It was a big, new trunk painted red and white with "The Great Art Shires" labeled in letters fully a foot in height.

In the three days which the Yankees were here, a record Washington series crowd probably was rung

Continued on Page 10, Column 7.

HEROES OF GAME

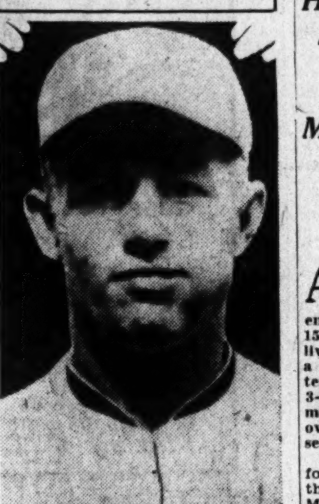

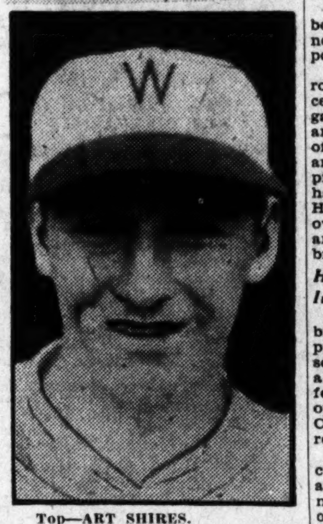

Top—ART SHIRES.
Bottom—IRVING HADLEY.

IN THE WAKE OF THE GAME

INCLUDING offerings right over the plate which were fouled, Hadley pitched 11 strikes and only two balls while fanning Combs and Westling, first two Yankees to face him. The lead-off man went down in quick order, but Westling bounded several off of the stands behind the plate before finally missing a third one.

When Cooke rolled to Myer, ending the Yankee second, it was the first ball hit past the pitcher's box. Just previously, Hadley had backed up and made a nice overhead grab of H. Rice's high bounder.

Manush's triple in the first canto, scoring Myer, who had led off with a walk, was a real clout—a drive almost to the stands in left-center.

Bluege was hit for the third time of this series in the second, when a high shot by Sherid grazed his head and hit him on the hand as he threw it up to protect himself.

Dickey sent West back almost to the flag pole for a long looper opening the third. West was getting revenge for being robbed of a bingle in the preceding frame, when Westling went over back of third to make a jumping catch of a liner off Sam's bat.

Chapman had to do some fast fielding to throw out Sam Rice on a topped roller, ending Washington's third.

Myer made an exceptional stop and peg to kill Combs starting the fourth, gathering up his slow roller and following through with a rifle peg to earn an eyelash verdict.

Manush's single to right opening the fourth was only the second safe-

Continued on Page 10, Column 6.

Hadley Wins Over Sherid as Latter's Wildness Aids.

Manush's Triple Puts Nats Ahead in 1st; 7 Yanks Fan.

By FRANK H. YOUNG.

ART "THE GREAT" SHIRES may do considerable "popping off" on occasions, but he showed an enthusiastic gathering of about 15,000 fans yesterday that he also delivers the goods, coming through with a single with the bases loaded in the tenth inning to give the Nationals a 3-to- victory over the Yankees, making it the fourth straight victory over the Big Towners and the Nats' seventh triumph in succession.

This victory was badly needed, too, for it enabled the Johnsons to hold their own in their race with the Mackmen for league leadership.

Due to the difference in the number of games played, the Nats are now seven-tenths of a percentage point behind the Athletics.

Shires came up in a pinch-hitting role, representing Catcher Roy Spencer, whose pinch hit won Saturday's game at the tee, with Judge, West and Bluege on the paths as a result of Judge's single and two passes, and one down. Roy Sherid, who had pitched brilliantly until this round, had just been removed in favor of Henry Johnson. The latter shot one over the plate just to Shire's liking and "Whataman" shot it to center to bring in the two runs needed.

Hadley Weakens In Tenth.

In their half, the Yankees had broken through Irving Hadley's great pitching to break a 1-all deadlock by scoring once. This marker, which for a time looked like a Washington defeat, was the result of Harry Rice's opening double, a hit batsman and Chapman's single just out of Bluege's reach.

Although Shires' hit actually decided the game, the fact that Hadley and Sherid pitched superball should not be overlooked, as the game was one of the best pitched seen here in years, the Nats getting but three hits during the regulation nine innings and the Yankees four. In the tenth both weakened slightly.

In addition to the brilliant mound duel, there were any number of

Continued on Page 10, Column 7.

TRULY GREAT

NEW YORK.	AB.	R.	H.	O.	A.	E.
Combs, lf.	5	0	1	1	0	0
Westling, ss.	4	0	0	3	4	0
Gehrig, 1b.	4	0	1	12	0	0
Lazzeri, 2b.	4	0	1	2	4	0
H. Rice, cf.	3	1	1	4	0	0
Cooke, rf.	3	0	0	2	0	0
Dickey, c.	4	0	1	4	1	0
Chapman, 3b.	4	1	1	0	3	0
Sherid, p.	4	0	1	0	1	0
Johnson, p.	0	0	0	0	0	0
Totals	35	2	7	*28	13	0

*One out when winning run was scored.

WASHINGTON.	AB.	R.	H.	O.	A.	E.
Myer, 2b.	3	1	0	2	2	0
E. Rice, rf.	4	0	0	1	1	0
Manush, lf.	4	0	2	2	0	0
Cronin, ss.	4	0	0	3	4	0
Judge, 1b.	4	1	1	7	1	0
West, cf.	3	1	1	2	0	0
Bluege, 3b.	2	0	0	2	0	0
Spencer, c	3	0	0	11	0	0
†Shires	1	0	1	0	0	0
Hadley, p.	3	0	0	0	3	0
Totals	31	3	5	30	11	0

†Batted for Spencer in tenth.

New York .... 000 001 000 1—2
Washington .... 100 000 000 2—3

Runs batted in—Manush, Combs, Chapman, Shires (2). Two-base hits—Gehrig, Lazzeri, H. Rice. Three-base hit—Manush, West. Double plays—Lazzeri to Gehrig, Lazzeri to Westling to Gehrig, Judge to Cronin to Judge. Left on bases—New York, 5; Washington, 4. First base on balls—Off Sherid, 3; off Hadley, 1. Struck out—By Hadley, 7; by Sherid, 3. Hits—Off Sherid, 4 in 9 1-3 innings; off Johnson, 1. Hit by pitched ball—By Sherid (Bluege); by Hadley (Cooke). Losing pitcher—Sherid. Umpires—McGowan, Owens and Moriarty. Time of game—Two hours five minutes.

Tribe Defeats Browns, 7-0; Homer for Averill

Cleveland, Ohio, July 6 (A.P.).—The Cleveland Indians celebrated their return home after a long and disastrous road trip today by batting out a 7-to-0 victory over St. Louis in the opener of a four-game series.

The Tribe sewed the game up in the fifth on three singles, a walk and an error and forced the retirement of Gray. Averill, Cleveland centerfielder, smashed a terrific drive for a home run, the ball landing on the roof of a house across the street from League Park.

St. Louis.	AB	H	O	A	Cleveland.	AB	H	O	A
McNeely,1b	4	0	12	0	Burnett,3b.	5	1	2	3
O'R'rke,3b	4	1	0	2	Porter,rf.	2	1	1	0
Goslin,lf.	4	1	1	0	Morgan,1b	4	3	8	1
Kress,ss.	4	1	2	2	Hodapp,2b.	4	0	5	2
Ferrell,c.	4	2	4	1	Averill,cf.	4	2	3	0
Schulte,cf	4	0	1	0	Jam'son,lf.	4	1	2	0
Melillo,2b.	3	0	3	7	Myatt,c.	4	1	1	1
Badgro,rf.	3	0	1	0	G'dman,ss.	4	2	4	2
Gray,p.	1	0	0	0	Brown,p.	3	0	1	1
Kinsey,p.	2	1	0	1	Totals..	37	11	27	10
Totals.	33	7	24	13					

St. Louis .... 0 0 0 0 0 0 0 0 0—0
Cleveland .... 0 1 0 0 3 1 2 0 x—7

Runs—Burnett, Porter (2), Morgan, Averill, Myatt, Goldman. Error—Schulte. Runs batted in—Morgan (2), Burnett, Hodapp, Averill, Jamieson, Goldman. Two-base hits—Morgan (2), Myatt, Goslin, Porter, Jamieson. Home run—Averill. Stolen base—Goslin. Double plays—Myatt to Goldman, O'Rourke to Melillo to McNeely. Left on bases—St. Louis, 6; Cleveland, 6. First base on balls—Off Gray, 2; off Kinsey, 1. Struck out—By Gray, 1; by Brown, 1. Hits—Off Gray, 6 in 5 innings; off Kinsey, 5 in 3 innings. Losing pitcher—Gray. Umpires—Dineen, Nallin and Van Graflan.

WEST MEN'S WEAR

CLEARANCE

All $7—6—5

STRAW HATS

$3.50

All $10 and $8 Panamas Leghorns, etc. $6.00

Sidney West, Inc.
14th & G Sts.
EUGENE C. GOTT—PRESIDENT

HAWKINS MOTORS

Sales Ford Service

1529 Fourteenth St. N.W.
Decatur 3320
Conveniently Located on Fourteenth Street

WOODWARD & LOTHROP
10TH 11TH F AND G STREETS
THE MEN'S STORE, Second Floor

WING-TIP SPORTS OXFORDS

A popular style for Summer sports wear

The man who thinks in terms of smart sports dress—for country club, mountain or beach resorts—selects these popular Sports Oxfords. Designed from white calf with black or tan calf trim. Leather soles and heels.

$8

THE MEN'S STORE, SECOND FLOOR

GALLANT FOX TO MEET STAR FIELD IN $80,000 RACE

Salmon Star, Snowflake, Is Threat

Gallant Knight Tries Again at Arlington on Saturday.

Caruso, Flying Heels and Others Likely to Compete.

ARLINGTON PARK, Chicago, Ill., July 6.—Whatever other 3-year-olds sidestep the second Arlington Classic, which will gross about $80,000 at Arlington Park next Saturday and be the most richly dowered of this season's 3-year-old's specials of world racing as the first Classic which Blue Larkspur won and cinched his claim to the 3-year-old's championship of 1929 by licking Clyde Van Dusen, Dr. Freeland, Grey Coat and Windy City topped all last season, the all-conquering Gallant Fxo, that brilliant son of Sir Galahad III, and Marguerite will have at least one filly to beat.

Walter J. Salmon has never been known to miss a big race with a horse of any class and he and his trainer, Pat Dwyer, are confident they have a top hole performer in Snowflake. A lot of others are of the same mind. If Gallant Fox has won a Wood, a Preakness, a Kentucky Derby, a Belmont and a Dwyer, Snowflake has won a Ladies' Handicap, a Coaching Club American Oaks, an Illinois Oaks and a couple of overnight races.

Gallant Fox and Crack Brigade licked her in most unchivalrous fashion in the Preakness renewal, but she is better now than she was then. One mile and a quarter, moreover, is her favorite distance. Her daddy, Mad Hatter, son of Fair Play and Madcap, was Exterminator's greatest distance running rival for several seasons. He, himself won a couple of Jockey Club Gold Cup's gallops of 2 miles.

Mother From English Stock.

Snowdrop, her mother, a daughter of Cicero and Snowcapt, she by Roe Herode from Snowflight and she by Cyllene from St. Donatts, has the stoutest of English pedigrees. A smooth-gaited distance running huzzy is this Snowflake. Like her daddy and the run of his get the longer she races, the better she likes it.

And there will be plenty of other competition. The winner's share of the purse can hardly fall lower than $65,000. With ten running it will be $70,000. Either is a lot of money. Once in a while even such a horse as Gallant Fox comes a cropper; sustains unexpectedly a beating. Gray Lag nosed out Blue Larkspur in last year's Dwyer, after Larkspur had won revivals of the Withers and Belmont Stakes. Upset licked Man o' War in a renewal of the Samford Stakes at Saratoga in the summer of 1919. And there will be $8,000 for the second horse in the Classic, $4,000 for the third and $2,000 for the fourth. Many a good horse betrays championship form in a race that doesn't pay $2,000 to its winner.

Gallant Knight to Try Again.

Gallant Knight, which has been winning such derbies and other big 3-year-old races as Gallant Fox, Reveille Boy and Dixie Lad have overlooked, has come up from Kentucky for another go at the "big horse."

INSERT B s.gberEocim

Gallant Knight finished second to him in the fifty-sixth Kentucky Derby. Ned O, which brought up third in the Louisville race, will try his luck again. Buck Forman says that the talk of his resting Ned O for fall racing is unfounded. He contends that the son of Campfire and La Flambee was never better, and warns that he is apt to lick Gallant Fox. He doesn't care what kind of going Supt. Billy Meyers offers either.

And there will be Crack Brigade, which had Gallant Fox driving in the Preakness; Caruso, Flying Heels, Xenofol, Sydney Grant, Plucky Play Swinfield, Hornpipe, Uncle Luther, Gone Away and Spinach. Spinach, which was licking old horses at one mile about New York in the autumn, recently revealed winning form at Aqueduct. William J. Spiers, who is training this son of Sir Martin for William Zeigler, says he wouldn't miss the Classic for a farm. Gone Away, which split Wichone and Boojum at the finish of the Champaign renewal at Belmont Park last September, is better than Spinach.

Caruso Beat "Fox" Last Year.

Caruso, ace of the stable of William R. Coe, of New York, licked Gallant Fox in last August's renewal of the United States Hotel Stakes, and Flying Heels, a little fellow, bred on the distaff side like Durbar 2d, British Derby winner of 1914; Clyde Van Dusen, Genie, Fairy Wand, &c., won last year's renewals of the TiaJuana and Pimlico Futurities and the Remsen and Nursery Handicaps. If he didn't beat Gallant Fox in the Nursery, a dash of six furlongs at Belmont Park he did lick Hi Jack, and Hi Jack separated Whichone from Gallant Fox at the finish of the great Futurity, which grossed more than $130,000.

Plucky Play, a son of My Play and Courage, which looked promising in Maryland last fall, has recently showed a return to his best form at Arlington and Sydney Grant has, too. Not improbably there will be more than a dozen starters in the second Classic.

DEFEAT LAYTONSVILLE.

Wash.A.C.	AB	H	O	A	Layt'sville	AB	H	O	A
Maupin,2b	3	1	1	2	W'ham,2,p	4	1	2	3
Kemp,lf	3	1	0	0	Clydance,lf	4	1	2	0
Reed,ss	4	1	1	2	Fraley,ss	5	1	0	2
W.M're,1b	3	1	10	0	E.Barber,c	5	1	5	1
Crawf'd,cf	4	4	6	0	Wachter,3b	4	1	5	3
Owen,3b	3	3	0	3	Grif'h,p,2b	4	2	1	2
DeV'ghn,rf	2	0	0	0	C.Barber,rf	4	1	0	0
Click,c	4	1	9	0	Riggs,1b	4	1	9	0
J.W'ters,p	4	2	0	5	Crodert,cf	3	0	0	0
Sn'lings,rf	1	0	0	0					
Totals	31	14	27	12	Totals	37	9	24	10

Laytonsville 0 0 0 0 0 0 0 7—7
Washington 0 4 0 0 1 0 2 2 x—9

Runs—Maupin, Kemp, Reed (2), Moore, Crawford (2), Owen, De Vaughn, Clydance, E. Barber, Wachter, Griffith, C. Barber, Riggs, Crodert. Errors—Owen, Maupin, Reed, Kemp. Two-base hits—W. Moore, Crawford, Owen, Griffith. Stolen bases—Kemp, Reed, Click (2), Owen, Clydance. Sacrifices—Maupin, Owen. Double play—Reed to Crawford.

ROVERS WIN ANOTHER.

Ethos.	AB	H	O	A	Rovers.	AB	H	O	A
Garner,rf	2	0	0	0	Curtin,c	4	0	12	3
Shugart,rf	1	0	0	0	Becker,1b	3	1	6	0
Rucker,cf	4	1	0	0	Cahill,3b	5	3	3	1
Sw'ney,lf	4	0	2	0	Marsh,rf	4	2	0	0
Steve,ss	4	1	0	0	Collier,lf	5	1	0	0
Nash,2b	2	0	2	1	Alden,2b	3	2	1	0
Quade,3b	4	1	5	0	Italina,ss	4	1	0	4
McClure,c	4	2	9	0	Di T'ani,cf	3	1	3	2
S'mres,1b	1	0	4	0	Cas'guay,p	4	0	1	3
Flynn,1b	2	0	2	0					
Lewis,p	1	0	0	3	Totals	35	11	26	13
Daly,p	2	0	0	1					
Totals	31	5	24	5					

Ethos A. C. 0 0 3 0 1 0 0 0 0—4
Rovers 1 0 1 0 3 1 1 0 x—7

Runs—Becker (3), Curtin, Cahill, Marsh, Alden, Garner, Rucker, Sweeney, Sumners. Errors—Collier, Alden, Quade, Curtin, Steve, Sweeney. Two-base hit—Cahill. Stolen bases—Curtin, Alden, Sweeney, Castonquay. Sacrifices—Alden, Lewis. Left on bases—Rovers, 10; Ethos, 7. First base on balls—Off Castonquay, 4; off Lewis, 2; off Daly, 2. Hits—Off Lewis, 8 in 6 innings; off Daly, 3 in 3 innings.

STRANGE AS IT SEEMS —By John Hix

KINGS PARK ENTRIES.

(Associated Press.)

FIRST RACE—Six furlongs; purse, $400; claiming; for 3-year-olds and upward (foaled in Canada).

1 Warehouseman 111	7 Vestry 106
2 Innkeeper 116	8 Probate 116
3 Bright Orb 108	9 Salvathorn ...109
4 Galopi' Diam'd 116	10 Celanese 114
5 Retatitner 103	11 Balsam Lake..106
6 Brevet 106	

SECOND RACE—Five and one-half furlongs; purse, $400; claiming; for 3-year-olds and upward.

1 Top Cloud.....111	7 Danbaum 114
2 *Peter M. 106	8 *Vigor 106
3 Hippias 116	9 Wand. Times 114
4 *Spec. Account 106	10 Jungle Imp....106
5 *Pitchfork 111	11 Lady Sphere..109
6 Reigh Celene ..114	12 Enjoyment ...116
Also eligible—	
13 My Helen 101	16 Mari. Lillian..106
14 Single Pip....116	17 Gold Bells 109
15 Speak Easy....111	18 Acquacknock ..112

THIRD RACE—Five and one-half furlongs; purse, $400; claiming; for 3-year-olds and upward.

1 Whitlow 106	7 Keehan 108
2 Tight Mover...101	8 *Dr. Mayer....106
3 Little Imp....103	9 Cano 111
4 Oakleaf 103	10 Lit. Bla. Sheep 109
5 K. of Merci II 116	11 Magnita 102
6 Yankee Rock..116	12 Enticement ...101
Also eligible—	
13 Lgt. of Dawn 116	16 *Flora 104
14 *Duberville ..106	17 Benny Ruben ..112
15 Lang Syne....116	18 *The Angelus 109

FOURTH RACE—Six and one-half furlongs; purse, $4,000; claiming; for 3-year-olds and upward.

1 *Dalila 109	6 A. of Aces 2d 112
2 *Ruthie 101	7 Arrant Jade....105
3 *Floss 105	8 Pennsylva. II 110
4 Seapen 111	9 *Jimmy Finn ..109
5 *Florazetta 97	10 Top Cook......112
Also eligible—	
11 Sonata 109	15 *Powder 107
12 Violetta 102	16 Mac Day 110
13 Eunice Atwell 109	17 *Bea 105
14 Grierson 116	

FIFTH RACE—Six furlongs; purse, $700; the Cate De'Liesse handicap; for 3-year-olds and upward.

1 The Abbot 107	5 Balai d'Or 110
2 Hogarty 115	6 Pan 107
3 Guy Frazier....112	7 Tasman 95
4 Letalone 110	

SIXTH RACE—One and one-sixteenth miles; purse, $500; the Provincial Transport claiming; for 3-year-olds and upward.

1 *Fair Lad 106	5 *Trustee Crowe.105
2 *Pat O'Connor.106	6 Cut Bush 109
3 Merry Mount...108	7 Gold Dust 105
4 Twelve Sixty...107	8 Wander Lou 102

SEVENTH RACE—One and one-sixteenth miles; purse, $500; for 4-year-olds and upward.

1 Hobson 107	7 Mme. Emelie...104
2 Nonstop 114	8 Wrackeen 107
3 Golden Twig ..107	9 King Wave 102
4 Beaumont 107	10 Rockdor 107
5 S. of the Hills.102	11 Rockland Boy..107
6 Tom Kanty 111	12 Brass Band 107
Also eligible—	
13 Nine Sixty 111	16 San de Oro.....111
14 George Dever..107	17 Doughnut 107
15 Deviner 107	18 Fornovo 107

*Apprentice allowance claimed.
Weather, clear; track, fast.

EMPIRE CITY ENTRIES.

(Associated Press.)

FIRST RACE—Five furlongs; purse, $1,000; claiming; for 2-year-olds.

1 †Leader 106	6 †My Friar 105
2 †Kilometer 106	7 †My Betty 102
3 Black Bunny ..110	8 †Algara 105
4 †Maid of Erie..102	9 *Foxim 107
5 †Llanchief 102	

SECOND RACE—One mile and 70 yards; purse, $1,200 added; the Gramatan handicap; for 3-year-olds and upward.

1 Aldershot 112	4 Sun Mission ...116
2 Perkins 110	5 Master Sweep..110
3 Questionnaire .120	6 Progeny 100

THIRD RACE—About 6 furlongs; purse, $1,000; claiming; for 3-year-olds and upward.

1 †Hostage 110	9 Squeaky 118
2 Oncora 115	10 Bob Shannon..116
3 Donnez Moi ...120	11 *Indian Scout.121
4 Polyfon 118	12 Tripping Toe..113
5 Draconis 120	12 Valor II 123
6 *Stephanite 113	14 Dress Ship 115
7 Ducat 120	15 Tr. and True 120
8 Protractor 120	

FOURTH RACE—One mile and 70 yards; purse, $1,000; claiming; for 3-year-olds and upward.

1 †Metzie's Bud..114	5 Attamart 113
2 Ardmore 113	6 *Bright Steel...121
3 Fly Across 121	7 Bedouin 116
4 †Force 118	8 *My Son 121

FIFTH RACE—One and one-sixteenth miles; purse, $1,000; claiming; for 4-year-olds and upward.

1 Alayer 111	4 Sign Off 126
2 Matin's Min'er 111	5 Star Flayer.....118
3 Alcman 111	6 Gunther 111

SIXTH RACE—Five and one-half furlongs; purse, $1,000; for 2-year-olds.

1 Repentance ...113	4 Chicleaf 113
2 Hibala 113	5 Checkerberry ..116
3 Avaricious 113	6 Chickahominy ..113

*5 lbs. apprentice allowance claimed.
†7 lbs. apprentice allowance claimed.
Weather, clear; track, fast.

RACING SELECTIONS

EMPIRE CITY.

1—Black Bunny, Foxim, My Friar.
2—Questionnaire, Sun Mission, Perkins.
3—Dress Ship, Stephanite, Indian Scout.
4—Bright Steel, Force, Ata Mart.
5—Gunther, Star Flyer, Matin's Minster.
6—Chick Hominy, Checker Berry, Repentance.
Best—Bright Steel.
—Louisville Times (A.P.).
1—Leader, My Betty, Foxim.
2—Questionnaire, Sun Mission, Aldershot.
3—Indian Scout, Tripping Toe, Dress Ship.
4—Attamart, Ardmore, Force.
5—Star Flyer, Matin's Minister, Gunther.
6—Checkerberry, Repentance, Hibala.
—N. Y. Handicap.

FORT ERIE.

1—Aversion, Sullivan Trail, Bagpiper.
2—Intractable, Sir Byron, Observation.
3—Sand Digger, Froth Blower, Roche d'Or.
4—Ima Queen, Omareen, Rain or Shine.
5—Sir Harry, Friar Cliff, Spanish.
6—Viscose, Meander, Fascista.
7—Rejuvenation, Ulverston, Torch.
—N. Y. Handicap.

KING'S PARK.

1—Vestry, Galopin Diamond, Probate.
2—Jungle Imp, Vigor, Wandering Times.
3—Enticement, Yankee Rock, Cano.
4—Ace of Aces II, Dalila, Ruthie.
5—Guy Frazier, Hogarty, The Abbott.
6—Cutbush, Merry Mount, Twelve-Sixty.
7—Tom Kanty, Shepherd of the Hills, Wrackeen.
—Trackman.

LATONIA.

1—Laughing Girl, Delma Dunn, High Temper.
2—Woodgain, Perfect Model, Kingsport.
3—Fudge, Twill, Busy Monarch.
4—Banner Bright, Vermiculite, Timour.
5—Banset, Chatter Black, Spotlight.
6—Storm Signal, Midsolea, Carmel.
7—Gotoit, Fair Rosalind, Tela.
Best—Banset.
—Louisville Times (A.P.).
1—Silver Lace, Laughing Girl, Town Limit.
2—Estin, Aristocrat, Royal Son.
3—Gunfire, Twill, Fudge.
4—Vermiculite, Timour, Lady Consul.
5—Banset, Madcap Marvin, Princess Virginia.
6—Caramel, Princess Donna, Midsolea.
7—Mrs. Foster, Gotoit, Fair Rosalind.
—N. Y. Handicap.

FORT ERIE ENTRIES.

(Associated Press.)

FIRST RACE—Six furlongs; purse, $1,000; claiming; for 3-year-olds and upward.

1 Peter Whiffle..107	7 Aversion 114
2 Sullivan Trail..119	8 Helen Handsell.111
3 Mullah 106	9 Fred Parker....107
4 Kaulana 97	10 *Lenny 103
5 Uplay 101	11 Tony the Clown.107
6 Sea Fay 105	12 Pinwheel 105
Also eligible—	
13 Bagpiper 113	16 Haz. Gumberts.111
14 Fire Girl 101	17 Fair Vagary...104
15 Poor Rube 112	18 Sydney W. 103

SECOND RACE—Five and one-half furlongs; purse, $1,000; claiming; for 2-year-olds.

1 My Old Rose...110	6 *Baboo 96
2 Sir Byron 107	7 Justiciary 104
3 Black Lula 104	8 Intractable 110
4 General Toy...104	9 At Random......104
5 Observation 110	

THIRD RACE—Five furlongs; purse, $1,000; the Maples; for 2-year-olds (foaled in Canada).

1 Bronze 104	5 †Golader 101
2 Roche d'Or ...104	6 Manotacks 104
3 †Sand Digger...108	7 Froth Blower....104
4 Hedge Ray.....101	

†Seagram entry.

FOURTH RACE—Six furlongs; purse, $1,000; claiming; for 3-year-olds and upward.

1 Rain or Shine..110	6 Elizabeth Bolla..101
2 Wave Top 101	7 Omareen 114
3 Lawn Grass.....95	8 Snelboc 106
4 Ima Queen 111	9 Babble 106
5 Dunrock 107	

FIFTH RACE—One mile and 70 yards; purse, $1,500; Hotel Tourraine; for 3-year-olds and upward.

1 Perlapides 107	4 Berber 107
2 †Spanish 106	5 Friar Cliff 109
3 †Bosky 109	6 Sir Harry 115

†T. Calcina entry.

SIXTH RACE—One and one-sixteenth miles; purse, $1,000; claiming; for 4-year-olds and upward.

1 Viscose 113	7 Prairie Girl....108
2 Little Scout 113	8 Dance 99
3 Coolebar 108	9 Prince Carol...107
4 Pen's Chic 102	10 *Pacheco 102
5 Fair Girl 106	11 Guarany 100
6 Fasciste 110	12 North Breeze.. 98
Also eligible—	
13 Meander 113	16 Support 101
14 Sinaste 98	17 Sunmeta 101
15 Wrench 101	18 Thestylis 101

SEVENTH RACE—One and one-sixteenth miles; purse, $1,000; claiming; for 3-year-olds and upward.

1 Fair Gold 103	4 Ulverston 105
2 Seabright 109	5 Willingdon 104
3 Rejuvenation ..112	6 Torch 115

†Apprentice allowance claimed.

ARLINGTON PARK ENTRIES.

(Associated Press.)

FIRST RACE—Five and one-half furlongs; purse, $1,500; claiming; for 2-year-olds.

1 Yoick 113	7 Reverberate ...110
2 Lady Marsh ...105	8 *Stone Martin.103
3 Sister Mary ...105	9 Toney's Star...108
4 Sundot 110	10 Old Tuck 118
5 Kamalii 118	11 Brass Monkey.118
6 White Legs 108	12 *Mme. Queen...110
Also eligible—	
13 *War Widow..103	17 *Josephine D...100
14 *Lanier 103	18 Water Port.....108
15 Lauhala 108	19 Damocles 118
16 Brast 108	20 Glidelia 115

SECOND RACE—Six furlongs; purse, $1,500; claiming; for 4-year-olds and upward.

1 *Sublevado 113	7 *Gibbons 113
2 Scotland 118	8 Lee Cooper ...118
3 *Red Spider....113	9 Try All 118
4 Roy Gibson 118	10 *Pagan Laddie.113
5 Gert. Soissons..113	11 Big Sweep 118
6 *Dolly Polly....108	12 *Sandy Man....113
Also eligible—	
13 *Cecelia Grob.108	17 *Dreana Lee....108
14 *Kukui 113	18 Oregon Citizen.118
15 Gov. Pratt 118	19 *Calgary Kay..113
16 Favorite II....118	20 Regiment 118

THIRD RACE—Seven furlongs (out of chute); purse, $1,500; the Prospect; allowances; for 3-year-olds.

1 Lady Coventry.107	7 Elegant 107
2 Ada M. 107	8 Broken Sound.112
3 The Alderman..112	9 Nursie 107
4 Baked Alaska..112	10 Sir Argo 112
5 Lawyer 112	11 Brown Sinner..107
6 Mile Play 112	12 Laugh'g Laura.107
Also eligible—	
13 Sweet Chance.112	17 Mizou 112
14 Buffer 112	18 Dark Magne....112
15 Big Star 112	19 Son Bonita 107
16 Hal Riley 112	20 Mr. De Luxe...112

FOURTH RACE—One mile; purse, $1,800; the Consolation; allowances; for 3-year-olds and upward.

1 W. G. Bowman.102	5 Latavich 110
2 †Calf Roper....110	6 Buddy Bauer....112
3 †Panchio 102	7 Essare 112
4 Susie Jane 88	8 Justinian 105

†Three D's Stock Farm entry.

FIFTH RACE—One mile; purse, $1,500; claiming; for 3-year-olds and upward.

1 *Supryse 94	7 Mary's Toy 103
2 *Willing 97	8 Milton Moore..108
3 *Bramstar 108	9 Voltmeter 107
4 *Son of Volta..102	10 *Shady Rest....108
5 Fr'djof Nansen.113	11 *Title Oak 102
6 My Scoop 107	12 Florida Gold...112
Also eligible—	
13 Royal Play.....113	17 *J. Alexander..108
14 Maxiva 108	18 *Easter Boy.... 99
15 *Solus 99	19 Locket 99
16 King Kelly 107	20 Paul G. 107

SIXTH RACE—One and one-eighth miles; purse, $1,500; claiming; for 3-year-olds and upward.

1 *Cartoon 107	7 *Overfire 107
2 Miss Maryland.107	8 *Margate 102
3 *Dark Simon....101	9 *Port Gar 96
4 Gay Lothario....112	10 Salta 112
5 *Nancy Seth....102	11 *Look at Lilian 96
6 *Boyish Bob....102	12 *Seth's Ballot..107
Also eligible—	
13 *John Peel......107	17 Fairy Man 112
14 *Far Away 107	18 *Tamina 102
15 J. A. Weil......112	19 *John T. D....107
16 Comet 112	

SEVENTH RACE—One and one-eighth miles; purse, $1,500; claiming; for 3-year-olds and upward.

1 *K. Ma Gnome.107	7 *Pat Field 107
2 George DeMar..112	8 Blew Away 107
3 Theorist Jane...107	9 Black Bart 112
4 Stick Around....111	10 *Toman 97
5 *Marie Johnson. 96	11 *Illustrious 102
6 *Fern F. 93	12 *Ellen N. 93
Also eligible—	
13 Sweet Mandy..107	17 Ray Ruddy....117
14 *Rock Hawk...112	18 Col. Crump....10?
15 *Jovial Friar...103	19 Sandy Shore...112
16 *Paddy 107	

*Apprentice allowance claimed.

Marine Polo Team Ties Artillerymen, 6-6

Quantico, Va., July 6.—Playing better polo than at any time since they took up the game this season, the Quantico Marines tied the strong 110th Field Artillery four of Maryland here today in a thrilling game, 6 to 6.

The game was called at the end of the regulation time owning to the lack of horses.

Lieut. Ferguson starred for the Marines, while Capt. Schmidt took the honors on the Artillery side. Schmidt's scoring power enabled the Artillery riders to tie the score in the sixth chukker.

Artillery.	Position.	Marines.
Koontz	1	Brooks
Foote	2	Hayes
Schmidt	3	Ferguson
Fenton	Back	Brown

Artillery 0 2 0 2 0 2—6
Marines 1 0 1 2 2 0—6

Goals—Hayes, Ferguson (5), Schmidt (5), Fenton.

THE POST'S CONSENSUS AT ARLINGTON PARK

	1st Race	2nd Race	3rd Race	4th Race	5th Race	6th Race	7th Race
Snodgrass Wash. Post	Stone Martin Water Port Reverberate	Gibbons Gov. Pratt Big Sweep	Mr. De Luxe Lawyer Elegant	Buddy Bauer Justinian Lativich	Friedjof N'sen Voltmeter Florida Gold	Nancy Seth Tamina Overfire	George De Mar Ray Ruddy Sweet Mandy
Louisville Times Associated Press	Water Port Sun Dot Reverberate	Gov. Pratt Scotland Roy Gibson	Lawyer Mr. De Luxe Nursie	W. G. Bowman Lativich Buddy Bauer	Shady Rest Florida Gold Friedjof N'sen	Margate Nancy Seth Comet	Sweet Mandy George De Mar Black Bart
Trackman Racing Form	Reverberate Stone Martin Kamalii	Sandy Man Calgary Kay Roy Gibson	Lawyer Big Star Sir Argo	Calf Roper Justinian Lativich	Friedjof N'sen Voltmeter Title Oak	Margate Look at Lillian Fairyman	Sweet Mandy Stick Around Theorist Jane
N. Y. Handicap Racing Form	Sister Mary Glidelia Water Port	Gibbons Lee Cooper Pagan Laddie	Sir Argo Mr. De Luxe Elegant	W. G. Bowman Buddy Bauer Panchio	Friedjof N'sen Supryse Shady Rest	Nancy Seth J. A. Weil Tamina	Ellen N. Ray Ruddy George De Mar
Jimmy Davenport Racing Form	Water Port Stone Martin Reverberate	Roy Gibson Big Sweep Sandy Man	Lawyer Sir Argo Mr. De Luxe	Buddy Bauer Lativich Essare	Friedjof N'sen Florida Gold Supryse	Margate Seth's Ballot Tamina	Stick Around Ray Ruddy Sweet Mandy
Sweep Racing Form	Water Port Stone Martin Josephine D.	Calgary Kay Favorite II Roy Gibson	Lawyer Sir Argo Elegant	W. G. Bowman Lativich Justinian	Friedjof N'sen Supryse Florida Gold	Margate Port Gar Look at Lillian	Sweet Mandy Ray Ruddy Theorist Jane
Walsh Running Horse	Kamalii Reverberate Stone Martin	Roy Gibson Sandy Man Scotland	Big Star Lawyer Sir Argo	Buddy Bauer Lativich Justinian	Supryse Voltmeter Friedjof N'sen	Fairyman John Peel Margate	Blew Away George De Mar Sweet Mandy
Purchase Running Horse	Glidelia Water Port Reverberate	Scotland Favorite II Big Sweep	Lawyer Sir Argo Big Star	Buddy Bauer Lativich Panchio	Supryse Florida Gold Friedjof N'sen	Fairyman Seth's Ballot Comet	George De Mar Sweet Mandy Ray Ruddy
Consensus	Water Port Stone Martin Reverberate	Roy Gibson Gibbons Gov. Pratt	Lawyer Sir Argo Big Star	Buddy Bauer Lativich W. G. Bowman	Friedjof N'sen Supryse Voltmeter	Margate Nancy Seth Fairyman	Sweet Mandy George De Mar Ray Ruddy

JASPER POST WINS OVER G. W., 16-4

Victory and Spengler Nines Also Win in Legion Games.

SERGT. JASPER, Victory and Spengler post teams were off on the right foot yesterday as the second half race of the District American Legion baseball championships got under way. The former, the first series winner, turned back the strong George Washington Nine, 16 to 4.

The Nash Team revealed new strength in battling the Victory Club on even terms until the eighth, only to bow, 4 to 2. Lincoln's team was unable to hit the offerings of Meikeljohn and Spengler romped off with a 12 to 2 decision.

Donaldson, Everett In Duel.

Donaldson, of Victory, and Everett, of Nash, met in a mound duel and neither gained much advantage until the seventh, when Victory bunched most its bingles for four runs. Donaldson limited the opposition to four hits.

Spengler.	AB	H	O	A	Lincoln.	AB	H	O	A
Hurley,3b	6	3	2	1	Raub,ss	3	0	2	3
McGuire,c	2	0	8	2	Bradf'rd,2b	3	0	1	2
Ford,rf	5	2	1	0	Sul'n,1,p,lf	4	0	7	3
Pohl,rf	1	0	0	0	White,lf,1b	4	1	7	0
Val'tine,2b	4	4	2	0	Kekenes,3b	4	1	0	0
Chac'as,2b	1	0	0	0	Palsg've,cf	3	0	1	0
W'zman,ss	5	1	2	2	B'zzanca,rf	3	2	0	0
Luebk'rt,lf	4	1	2	0	Beahm,c	2	0	4	2
Ha'kins,1b	4	1	9	0	Beiber,p	0	0	1	0
Baur,cf	5	1	1	0	Moran,lf,p	3	0	4	0
M'lejohn,p	5	1	0	5					
Totals	42	14	27	10	Totals	29	4	27	10

Spengler Post .... 1 0 1 0 2 2 5 1 0—12
Lincoln Post .... 0 0 0 0 0 0 0 2 0— 2

Runs—Hurley (4), McGuire (2), Ford (2), Luebkert (2), Hawkins, Mickeljohn, White, Kekenes. Errors—Bradford, Kekenes, Beahm (3), Hurley. Two-base hits—Valentine, Ford. Sacrifices—McGuire (3). Double plays—Sullivan to Bradford to White. First-base on balls—Off Mickeljohn, 12; off Beiber 1; off Sullivan, 2. Hits—Off Mickeljohn, 4 in 9 innings; off Beiber, 3 in 2 1-3 innings; off Sullivan, 10 in 4 2-3 innings; off Moran, 1 in 2 innings. Hit by pitched ball—By Sullivan (Ford). Struck out—By Mickeljohn, 8; by Beiber, 2; by Sullivan, 1; by Moran, 1. Passed balls—McGuire, Beahm. Losing pitcher—Beiber.

Victory.	AB	H	O	A	Nash.	AB	H	O	A
D'stead,ss	4	3	2	3	Stutz,ss	4	0	1	2
Estes,rf	3	1	1	0	Bossin,lf	5	0	2	1
Burke,2b	4	0	2	2	Lanahan,cf	3	1	4	0
B'chler,1b	4	1	8	0	C'ments,3b	4	0	2	4
McQu'n,3b	4	2	1	1	Everett,p	4	2	1	0
Don'son,p	4	1	0	2	Waters,1b	2	0	3	0
Whitely,c	4	1	8	0	Kimmel,2b	0	0	0	0
Mogal,lf	3	1	3	0	Crovo,c	4	0	4	2
Webb,cf	3	1	2	0	M'ette,2b,rf	4	0	2	0
					Daley,1b,rf	2	1	6	1
Totals	33	11	27	9	Totals	32	4	24	8

Victory .... 0 0 0 0 0 0 4 0 x—4
Nash .... 0 0 0 0 1 0 0 1 0—2

Runs—McQuinn, Donaldson, Whitely, Mogal, Daley, Lanahan. Errors—Darmstead (2), Burke (3), Buechler, Daley. Two-base hit—Daley. Three-base hit—Whitely. Sacrifices—Estes, Stutz, Waters. Left on bases—Victory, 6; Nash, 6. First base on balls—Off Donaldson, 2. Struck out—By Donaldson, 7. Passed ball—Crovo. Umpire—Morrissey.

S. Jasper.	AB	H	O	A	Geo. Wash.	AB	H	O	A
Beach,rf	3	1	0	0	E.Ro'son,ss	4	0	1	1
Gauzza,rf	3	1	1	0	Hollis,cf	4	2	2	0
Mostow,lf	6	5	1	0	B.Robson,c	5	3	7	0
Ch'bris,cf	6	3	3	0	Miller,3b	5	0	1	3
Wheeler,3b	5	3	0	1	Winters,1b	4	0	7	0
Russell,ss	5	3	3	6	E'inger,2b	3	0	3	3
H'kins,1b	6	3	15	1	Divver,rf	2	0	1	0
Thomas,c	5	3	3	0	Lewis,lf	2	1	2	3
Miller,2b	2	1	0	2	Hale,p	4	1	0	1
Gor'ley,2b	4	3	0	3					
Greene,p	5	4	1	2	Totals	33	7	24	11
Totals	49	30	27	15					

Geo. Washington .. 0 0 2 0 0 0 3 0 1— 6
Sergt. Jasper .... 2 0 5 3 0 2 2 5 x—19

Runs—Hollis (2), Divver, Lewis (2), Hale, Beach, Mostow (3), Chumbris (3), Wheeler (3), Russell (2), Hawkins (2), Thomas (2), Miller, Gormley, Greene. Errors—E. Robertson, Winters (2), Russell. Two-base hits—Greene, Wheeler (2). Three-base hits—B. Robertson, Greene, Gormley, Russell. Home run—Wheeler. Sacrifice—Wheeler. Double plays—Lewis to Robertson, Hawkins to Russell to Hawkins. Left on bases—Jasper, 10; Geo. Washington, 7. First base on balls—Off Hale, 3; off Greene, 7. Struck out—By Greene, 2; by Hale, 2. Passed balls—B. Robertson, Thomas (2). Umpire—"Snitz" Naw.

WILMER HINES WINS.

Memphis, Tenn., July 6 (A.P.).—Wilmer Hines, Columbia, S. C., marched through to his fourth tournament championship in four threes week by defeating Bill Reese, of Atlanta, today, 6—3, 6—3, 6—1, in the singles finals of the junior tournament of the Southern Lawn Tennis Association.

LATONIA ENTRIES.

(Associated Press.)

FIRST RACE—Five and one-half furlongs; purse, $1,200; the Hollyhock; for 2-year-old maidens, fillies.

1 Scales 115	7 Town Limit...115
2 Prediction 115	8 Laughing Girl 115
3 Little Sing.....115	9 Prudy Basil...115
4 Miss Caroline..115	10 Delma Dunn...115
5 High Temper...115	11 ‡Jean Mac....115
6 Silver Lace....115	12 †Jotiva 115
Also eligible—	
13 Smyrna 115	16 Donna Ulrica..115
14 †Princ. Peggy 115	17 Francis G....115
15 Moira 115	18 ‡Anna Wan....115

†Audley Farm entry.
‡H. B. Hagner, jr., entry.

SECOND RACE—Six furlongs; purse, $1,200; claiming; for 3-year-olds and upward.

1 Woodgain 116	7 *Nellie Basil...100
2 Beautiful Rose 105	8 Perfect Model 111
3 Whiskwin 116	9 Royal Son.....116
4 *Just Gene....105	10 Aristocrat 116
5 Day Van......111	11 Kingsport 116
6 Town Talk....116	12 *Noble Charge 111
Also eligible—	
13 *Happy Lad..105	16 *Supertoy 100
14 Si Relief......110	17 Estin 116
15 Elstar 105	18 Helen King ...105

THIRD RACE—Five and one-half furlongs; purse, $1,200; claiming; for 2-year-old colts and geldings.

1 Gunfire 112	7 Bob's Play....110
2 *Red Cactus...103	8 *Sir Cho Cho 105
3 Sudden 108	9 Twill 109
4 *Run'g Water 103	10 Fudge 108
5 Fortune 108	11 Tea Green....108
6 *Lord Sabin...103	12 Busy Monarch 112
Also eligible—	
13 Pere Noel.....108	16 *Sunny Basil..104
14 Right Now....112	17 Thistle Duke..103
15 Borealis 108	18 Bill Orange...103

FOURTH RACE—Six furlongs; purse, $1,200; allowances; the Cincinnati Rotary Club; for 3-year-olds and upward; allowances.

1 Abeth 100	5 Timour 100
2 Bunker 110	6 Banner Bright..105
3 Blot 110	7 Vermiculite 105
4 Lady Consut...100	8 Big Shot......105

FIFTH RACE—One and one-sixteenth miles; purse, $1,200; claiming; for 3-year-olds and upward.

1 Lillian T. 112	6 *Spotlight 109
2 *Aimee Golds'h 101	7 *Banset 111
3 *Sly Polly.....107	8 Mad'p Marvin 108
4 *Chatterblack .114	9 Princ.Virginia 107
5 Lady Witt.....112	10 *Your Play....107

SIXTH RACE—One and one-sixteenth miles; purse, $1,200; claiming; for 3-year-olds and upward.

1 *Storm Signal.107	6 Princ. Donna 112
2 *Sewanee 107	7 *Lady Basil...107
3 Yen 112	8 *Caramel 100
4 Dashaway 105	9 Midsolea 105
5 Sheila Byrne ..107	10 *Thistle Star..111

SEVENTH RACE—One and one-sixteenth miles; purse, $1,200; claiming; for 3-year-olds.

1 *Sunstroke ...100	7 Rose O'Neil...105
2 Prince Tokalon 110	8 Birdie Wrack 110
3 Pompon 105	9 Bunch of Lilies 105
4 Gotoit 110	10 Tela 105
5 Picadome 110	11 *Mrs. Foster..105
6 Fair Rosalind..110	12 Head Pin......110

*Apprentice allowance claimed.

Work of the Nationals

	G.	AB.	R.	H.	2b.	3b.	hr.	sb.	rbi.	Av.
Rice	67	273	62	103	17	7	1	12	33	.377
Judge	62	221	40	77	12	9	4	6	47	.348
Manush	70	287	47	99	22	7	4	5	42	.345
M'berry	20	38	3	13	3	0	0	0	7	.342
Myer	70	274	49	87	13	3	2	6	42	.318
Cronin	73	277	65	86	21	4	6	8	64	.310
West	62	208	46	64	11	7	5	1	25	.308
Bluege	73	259	32	77	18	1	2	8	36	.297
Shires	47	159	17	46	6	1	1	2	29	.290
Harris	49	125	29	33	6	2	6	2	24	.264
Spencer	37	125	12	32	4	2	0	1	13	.256
Loepp	38	108	16	27	7	1	0	0	8	.250
Ruel	40	127	11	31	2	4	0	0	13	.244
Hayes	18	51	7	12	2	1	0	0	8	.235
Hadley	18	42	3	8	2	0	0	0	2	.190
Brown	16	39	5	9	3	1	0	0	4	.231
Jones	9	23	6	5	0	0	0	0	3	.217
Thomas	15	11	4	2	0	0	0	0	0	.283
Crowder	18	39	4	7	0	0	0	0	2	.179
Burke	11	12	3	2	1	0	0	0	1	.167
Liska	15	37	3	4	2	0	0	0	2	.108
Ghar'ty	1	0	0	0	0	0	0	0	0	.000
McLeod	2	0	0	0	0	0	0	0	0	.000

PITCHING RECORDS.

	G.	H.	BB.	SO.	Innings pitch.	G. St.	C. G.	W.	L.
Jones	9	65	18	17	72	9	6	7	2
M'berry	20	108	25	29	95	11	5	8	4
Hadley	18	102	43	68	108	16	7	7	8
Burke	11	28	16	18	28	2	2	2	1
Liska	15	77	71	23	95 1-3	11	6	6	4
Brown	15	117	33	40	103 1-3	12	5	9	6
Thomas	13	45	16	10	31 1-3	2	0	2	2
Crowder	17	108	57	50	109 2-3	14	9	7	8
Moore	4	8	4	2	11 2-3	0	0	0	0

Boots and Saddle's

(Reg. U. S. Patent Office.)

—Arlington Park Selections—

By J. B. SNODGRASS.

IT seems the best horses from New York are at Arlington, as also are the best from Kentucky and Maryland. The closing of Fairmount Park Saturday caused another influx of race horses to Chicago. Arlington Park has made Latonia look like a thin dime, and has curtailed the supply of the better grade of horses at Empire City in the evident effort to take the leadership in racing from New York, and this condition will prevail until the opening of Saratoga. Big purses attract big stables.

FEATURE RACE.

The feature today at Arlington Park is the consolation purse, BUDDY BAUER does not like the mud very well, but he outclasses the field so completely that if he starts he should win. E. R. Bradley's horses have established two track records the last week, one with Blue Larkspur and the other with Breezing Thru, the latter not being able to beat a cow in New York.

BUDDY BAUER is in light and should win on the kind of track he does not like. JUSTINIAN should be dangerous. LATIVICH also is showing evidence of getting in form after being out for months. JUSTINIAN has speed on any kind of track. He is inconsistent, as are the other two, and it seems—barring Gallant Fox—consistency is a thing of the past on race tracks, especially when horses are more than 2-year-olds. BUDDY BAUER'S last race was his best in some time, when he was fourth to Sun Mission, at Aqueduct. The Three D's Stable has two very good horses in the race—PANCHIO and CALF ROPER.

FIRST RACE — STONE MARTIN looks much the best in the first race for 2-year-olds. He lost his last to Upright, but won previously. WATER PORT, in the mud, will be a dangerous rival and will be as good as second. It is up to REVERBERATE to take third.

SECOND RACE—GIBBONS is the best horse in the second race. He will have GOVERNOR PRATT to beat. The latter won his last race easily, and GIBBONS must run in best form to beat him. BIG SWEEP will take the small end.

THIRD RACE—The third race calls out 3-year-old maidens. MR. DE LUXE, gelded son of Johren, which was beaten a neck by Calgary Kay, looks like the winner LAWYER was second to Blind Love a few days ago, and this will give him a following, but the recent record of MR. DE LUXE is the better, for he has been in the money, and close up, his last three races. The filly ELEGANT has speed.

FIFTH RACE—FRIEDJOF NANSEN should repeat in the fifth race. He won his last race from Mr. De Luxe and Riff Raff. That should hold this field safe. VOLTMETER is the one to beat. He was over his head his last two starts. FLORIDA GOLD should hold the third money.

SIXTH RACE—NANCY SETH is easily best in the sixth race. TAMINA showed improvement last out; was third to Ray Ruddy and has her speed. OVERFIRE will like the mud.

SEVENTH RACE—GEORGE DE MAR should revel in the muddy going and win the seventh race as easily as he did at Belmont Park when he beat Sanford. RAY RUDDY and SWEET MANDY look like the contenders.

CHAREST IS WINNER IN D. C. TOURNEY

Continued from Page 9.

of them having come through yesterday.

The Charest-Mitchell match features today's program in the singles. It will start at 3:30 o'clock. One hour earlier, Considine will meet Stam and Jacobs will engage O'Neill. Mangan and Yeomans will clash at 3:15.

In the doubles, Considine and Mangan, title winners last year, defeated Herrick and Herrick, and will meet Dawson and Freeman in the third round today at 5 o'clock. At 11:30 this morning, the Army champions, Majs. Robert C. Van Vliet, jr., and Thomas D. Finley, will play Lieuts. Millard Lewis and S. K. Robinson.

The strong Navy entry of Ensigns Bill Howard and Jimmy Farrin will share the spot light in doubles today with Considine and Mangan when they tackle the combination of Charest and Larry Phillips. This match will begin at 5.

Following are yesterday's results and today's schedule:

SINGLES.

FOURTH ROUND—Considine defeated Ritzenberg, 6—1, 6—0; Stam defeated Hermann, 6—2, 6—1; Mangan defeated Ladd, 6—1, 6—1; Yeomans defeated Lieut. Smith, 6—3, 1—6, 6—4; Mitchell defeated Moorhead, 6—1, 6—4; Charest defeated Farrin, 6—1, 3—6, 8—6; Jacobs defeated Shore, 6—3, 6—2; O'Neill defeated Halstead, 1—6, 6—1, 6—1.

DOUBLES.

FIRST ROUND—Heiskell and Latona defeated Newby and Thurtell, 6—8, 6—1, 6—2.

SECOND ROUND—Considine and Mangan defeated Herrick and Herrick, 6—1, 6—3; Dawson and Freeman defeated Carpenter and Ruth, 4—6, 6—2, 6—4; Markey and Elliott defeated Ritzenberg and Walker, 6—3, 7—5; Ferry and Ferry defeated Christenberry and Gantt by default; Van Vliet and Finley defeated Byington and Kazanjian by default; Robinson and Lewis defeated Heiskell and Latona, 6—3, 6—2; O'Neill and Yeomans defeated Brown and Huhn, 6—3, 6—4; Deck and Seidell defeated Trigg and Hermann, 6—1, 6—4; Howard and Farrin defeated Farber and Miller, 6—3, 6—3; Charest and Phillips defeated Karrick and Rowan, 6—4, 4—6, 6—4; Gill and Smith defeated Garnett and Wallenstein, 6—4, 6—4; Coe and Goubeau defeated Thompson and Drown, 6—2, 6—2.

THIRD ROUND—Markey and Elliott defeated Ferry and Ferry, 6—0, 6—2.

TODAY'S SCHEDULE.

SINGLES.

QUARTER FINALS—Considine vs. Stam, 2:30 p. m.; Mangan vs. Yeomans, 3:15 p. m.; Mitchell vs. Charest, 3:30 p. m.; Jacobs vs. O'Neill, 2:30 p. m.

DOUBLES.

THIRD ROUND—Considine and Mangan vs. Dawson and Freeman, 5 p. m.; Van Vliet and Finley vs. Robinson and Lewis, 11:30 a. m.; O'Neill and Yeomans vs. Deck and Seidell, 5:30 p. m.; Mitchell and Jacobs vs. Burwell and Taylor, 5:15 p. m.; Howard and Farrin vs. Charest and Phillips, 5 p. m.; Gill and Smith vs. Coe and Goubeau, 5 p. m.; Shore and Welsh vs. Seely and Halstead, 5 p. m.

IN THE WAKE OF THE GAME

Continued from Page 9.

ty of the game, Heinie also having cracked out the other one.

Bluege went to short left and well over toward the stands to make a pretty overhead catch of Lazzeri's pop-foul starting round 5.

Another good catch killed the second Yankee up in the fifth, West tearing in to right center to fasten himself on the end of Harry Rice's low liner. Hardly had the cheering for this catch died down when West brought more applause by opening the home half with a lusty triple to the flag pole in center. Sam does not deserve much credit for his base-running, however, for he failed to break fast on Spencer's roller to Westling, and was nipped at the plate even though the Yankee shortstop fumbled the ball momentarily.

Shortstop Joe Cronin did not get an assist until Chapman rolled to him in the sixth.

Harry Rice made a pretty catch to rob Sam Rice of a hit on the latter's low liner in the sixth.

Combs' first putout of the game was rung up in the seventh when Judge lofted to him.

Cronin raced back to short left for Combs' high fly to end the alien eighth.

Westling grabbed Bluege's liner opening the home eighth only an inch or so off the ground.

Lazzeri turned in a pretty fielding bit when he raced out deep toward center and took Spencer's pop fly with his gloved hand and his back toward the ball.

Hadley fanned both Gehrig and Lazzeri to end the Yankee ninth, crossing the dope by giving the latter a slow ball with the count three and two.

Cronin stumbled while going after Pipgras' roller in the tenth, thus giving the Yankee pitcher a hit and advancing Chapman from first to third. Two were out at the time. Hadley then ended the round by fanning Combs, Umpire McGowan allowing a third strike due to the batter interfering with Catcher Spencer.

SHIRES' PINCH HIT BEATS YANKS, 3-2

Continued from Page 9.

sparkling plays contributed, with West, H. Rice, Lazzeri and Chapman headlining. The small hitting attack of the Nats was led by Heinie Manush, who cracked out a triple and single, while none of the aliens was able to knick Hadley's slants for more than one safety.

For five innings it looked as though the Nats would turn in one of those rare 1-to-0 victories, for Hadley was pitching as good a game as he ever has while Sherid was traveling along almost as well. During the first five frames the Nat flinger had pitched shutout ball, granting nary a safety while striking out. Meanwhile Sherid had granted but three bingles, two off Manush's bat, and had been scored on merely because one of these blows was a triple following a base on balls.

Poor Base Running By West Is Costly.

This walk had been coaxed by Myer opening the game and, after Rice had lofted to Cooke, Manush came through with his three-base clout, a liner almost to the stands in left center. The only other threat in the first five frames had been a Washington one in round five, which West opened with a triple to deepest center. Bluege could help the cause none and West then was nipped at home trying to check in on Spencer's roller to short. Had the runner broken with the blow he would have made it, but he hesitated, and this lapse proved costly.

The Yankees tied the count in the sixth, one scratch hit and one real one turning the trick, due to the fact that the hit and run was on and Chapman, on first after having forced Dickey was off with the pitch, which Combs lined to left center for a single.

After the Nats went down in order in their half, stupid base-running by Gehrig cost the visitors a chance to take the lead in the seventh. Gehrig opened with a two-bagger to left center, and waited on second watching Lazzeri's double hit the ground. As a result, he got no farther than third and the blow was turned into an out when Lazzeri slid over second. Hadley walked H. Rice, but the Yanks then were set down when Gehrig was killed at home on Cronin's peg of Cooke's roller and Dickey popped to Myer.

Between the home seventh and until the tenth, Sherid set the Nats down in rapid order, while Hadley fanned three and granted no hits in the Yanks' eighth and ninth, and then came round ten, in which more thrills were packed than in all of the previous frames put together, the Yanks, as already chronicled, breaking the tie by scoring once, with the Nats coming back to get this run back with interest and to pack away the ball game.

NATS WILL OPEN IN BOSTON TODAY

Continued from Page 9.

up. With around 35,000 on hand for the holiday double-header, 14,000 Saturday and 15,000 yesterday, this makes a grand total of about 64,000, which is quite a turnout.

Many fans were disappointed that Babe Ruth did not start yesterday's game for the Yankees, but the big fellow's injured hand and finger were so sore that it was deemed wise to give his injuries time to heal rather than to take a chance on further damage being done.

Art Shires' single in the tenth yesterday is in the home run class, Fred Pelzman, manager of the Fashion Shop, decided after yesterday's game and left word with Art to call at his shop and receive a suit of clothes.

MONROE A. C. WINS.

The crack Monroe A. C. Nine defeated the Army War College Team yesterday, 18 to 11.

BEAVER DAM GOLF TEAM WINNER

Argyle Bows, 19 to 8; Other News From Local Courses.

By HENRY LITCHFIELD WEST.

THE golf team of the Argyle Club, after a substantial victory over the team of the Bannockburn Club two weeks ago, journeyed over to the Beaver Dam Club yesterday, confident of adding another triumph.

Instead of winning, the team was defeated by the one-sided score of 19 points to 8, the feature of the contest being the defeat of the leaders of the Argyle Team, William P. DiEste and M. A. Shipley, who were beaten, respectively, by T. H. Phipps and M. P. McCarthy, the latter the champion of the Beaver Dam Club.

The summary:

M. P. McCarthy (Beaver Dam) defeated M. A. Shipley (Argyle), 6 and 5; T. H. Phipps (Beaver Dam) defeated William P. DiEste (Argyle), 2 up. Best ball—Beaver Dam, 4 and 3.

Jesse J. Baggett (Beaver Dam) defeated M. Oliveri (Argyle), 1 up; B. T. Barnett (Beaver Dam) vs. J. J. Lynch (Argyle), all even. Best ball—Beaver Dam, 4 and 2.

Forrest Thompson (Beaver Dam) vs. Thomas S. Pitt (Argyle), all even; W. J. Cox (Beaver Dam) defeated F. T. Columbus (Argyle), 2 up. Best ball—Beaver Dam, 2 up.

Bion Moore (Beaver Dam) defeated R. M. Downey (Argyle), 1 up; M. L. Kraft (Argyle) defeated Dr. S. S. Hopkins (Beaver Dam), 3 and 2. Best ball—Beaver Dam, 1 up.

S. T. Harrison, Argyle, defeated L. S. Day, Beaver Dam, 2 and 1. M. B. Robinson, Argyle, defeated J. C. Johnson, Beaver Dam, 4 and 3. Best ball—Argyle, 2 and 1.

Fred Stringer, Beaver Dam, defeated Alex Baumgartner, Argyle, 7 and 6. Lindsay Stott, Beaver Dam, defeated Maj. J. W. Meehan, Argyle, 1 up. Best ball—Beaver Dam, 5 and 4.

J. T. Biggs, Argyle, defeated R. M. Brown, Beaver Dam, 2 up. M. H. Maier, Beaver Dam, defeated A. T. Wannan, Argyle, 5 and 4. Best ball—Argyle, 2 and 1.

E. M. Buckingham, Beaver Dam, defeated W. Aiken, Argyle, 5 and 4. A. G. Doyle, Beaver Dam, defeated W. A. Taylor, Argyle, 7 and 6. Best ball—Beaver Dam, 4 and 3.

J. E. Dudley, Argyle, defeated William H. White, Beaver Dam, 2 and 1. S. M. Ely, Beaver Dam, defeated Frank M. Shortall, Argyle, 2 up. Best ball—Beaver Dam, 2 up.

Galt and Underwood Tie in Tourney.

In the three-day golf tournament at the Washington Golf and Country Club, which began on the Fourth of July and lasted until yesterday afternoon, with the average of two or more rounds, less handicap, was tied by Bolling Galt, with an average of 83 strokes less 13 handicap, net 70, and L. D. Underwood, average 80, handicap, 10, also 70. E. P. Brooke, former Middle Atlantic champion, with an average of 77 and handicap of 6, came second with 71, while E. F. Hair, with an average of 75 for three place with 72. E. T. Rice, the young son of Dr. Thomas P. Rice, with an average of 77 for three rounds and a handicap of 4, won the fourth prize.

The second division prize was easily won by M. J. McDermott, who had an average of 95 for two rounds, less 28 handicap, and finashed with a net 67. His nearest competitors were Dolph R. Elmore, who, with an average of 88 for three rounds and a net 71, tied with Fred J. Marble, whose average of 91, less 20 handicap, also 71; A. W. Howard, average 91 less 20 net 71; Charles H. Roesch, average 96, less 25, net 71, and J. S. Baldwin, also average 91 less 20, net 71. J. R. Erhardt finished 93—20—73, which tied with J. E. Davidson, 91—18—73.

Green and McClelland Win at Manor.

The two-man team match which has been in progress at the Manor Club during the past month was won yesterday by W. I. Green and E. M. McClelland, who defeated G. F. Wesley and Fred W. Wade in the final round, 3 and 2.

Competition in the contest for the tribal bowl at the Indian Spring Club has now reached the semifinal round, with T. M. Belshe paired against Dr. L. S. O'Tell in the upper bracket and Dr. E. R. Tilley opposed to D. F. Mastbrook in the lower half. The first and second rounds, concluded yesterday, resulted as follows:

First round—Byrn Curtiss defeated George C. Gist, 4 and 3; T. M. Belshe defeated E. B. Wagner, 2 and 1; Dr. L. S. O'Tell defeated Perry B. Hoover, 3 and 2; James W. Harvey, jr., defeated Elliott Spicer, 1 up, 20 holes, scoring a birdie 3 on the twentieth hole; Felix E. Early defeated C. M. Whitman, 3 and 2; Dr. E. R. Tilley defeated Homer S. Pope, 1 up, 19 holes; D. F. Mastbrook defeated H. N. Graves, jr., 1 up; Herbert L. Lacey defeated Leroy D. Sasscer, 3 and 2.

Second round—Belshe defeated Curtiss, 2 and 1; O'Tell defeated Harvey, 4 and 3; Tilley defeated Early, 1 up; Mastbrook defeated Lacey, 1 up, 19 holes.

Pairings for semifinal round—Belshe vs. O'Tell; Tilley vs. Mastbrook.

Minature Tourney Postponed.

The miniature tournament scheduled for today at the Bannockburn Club under the auspices of the Women's District Gold Association has been postponed and the event will be played tomorrow on the course of the Annapolis Roads Club. Entries should be telephoned before noon today to Mrs. Frank R. Keefer, the president of the association.

The annual tournament of the Maryland Country Club, which always attracts between 60 and 70 entries from Washington, will be played on the Maryland course, Park Heights avenue, beginning on July 16 and ending on July 20. Five sixteens will qualify. The entries close on Monday, July 14, and entries will be by personal invitation only.

A good offer that appears today may be gone tomorrow. Watch Post Classified ads.

Diamonds, Watches, Jewelry
ROSSLYN LOAN CO.
End Key Bridge Rosslyn Va.
S. F. Cooper, Mgr., formerly with H. K. Fulton. ROSSLYN CAR TO DOOR.

FREE World Series Tickets

Baseball's annual fall classic, which will climax the two thrilling major league races now in progress, is not far in the distance.

Will you be in the stands? Through The Washington Post you may receive free tickets to the 1930 World Series.

Full details will be published in next Sunday's issue of The Washington Post.

DIXIE PIGS WIN FROM HYATTSVILLE IN 16TH, 7 TO 6

Clapper Wins Duel From Chaconas

Victory Clinches Second Place in Prince Georges Race.

Mt. Rainier Winner Over Hawks by 7-0 Score.

STANDING OF THE TEAMS.

	W.	L.	Pct.		W.	L.	Pct.
Mt. Rainier	6	1	.833	Bowie	3	5	.375
Dixie Pigs	6	2	.750	Brentwood	2	6	.250
Hyattsville	5	3	.625	Berwyn	1	7	.125

SIXTEEN innings fo some of the best sandlot baseball seen in this section in years were played at Riverdale yesterday before the Dixie Pigs, of Bladensburg, triumphed over the Hyattsville All-Stars, 7 to 6, giving the victors undisputed possession of second place in the Prince Georges County Section of the Capital City League.

Faced with the prospect of being eliminated from further contention for the county championship, the teams battled run for run for nine innings and then rival pitchers took entire command of things until the sixteenth.

Mt. Rainier Holds Lead by Win.

Although triumphant, the Dixies failed to gain on the leading Mount Rainier Nine, which shut out the Brentwood Hawks, 7 to 0. Berwyn A. C. failed to muster full forces and forfeited to Bowie, 9 to 0.

Hyattsville tied the score at 6-all in the ninth and then both Babe Clapper, of the Dixies, and Marcus Chaconas, of the All-Stars, settled down to their respective tasks with determination.

Clapper started on the hill for the Pigs, but gave way to Adair in the fifth. Lefty Stevens worked part of the ninth for the winners and Clapper was called back to the mound in the tenth. Frushour, who started for Hyattsville, gave way to Tom Mudd in the ninth after the Dixies had taken a two-run lead. After Hyattsville knotted the count, Chaconas was called to the mound, and for six innings he pitched scoreless ball.

Hurley and Ensor Hit Freely.

As the result of the overtime victory, the Dixie Pigs are in second place, a half game behind the leaders, with Hyattsville a game further to the rear.

Waple held the Brentwood Nine to four scattered hits and was never in serious trouble. Hurley and Ensor were effective at times for the Hawks. Colley's hitting and base running featured for the Mounts.

Mt. Ra'er.	AB	H	O	A	Br. Hawks.	AB	H	O	A
F.B'man,cf	4	2	4	0	Curry,3b	4	1	3	0
Hook,2b	4	2	4	4	Lyles,c.lf	4	1	0	0
Noyes,rf,1b	3	1	3	1	Lilley,lf,cf	4	0	0	0
Smith,ss	4	2	1	1	Ensor,p,1b	4	0	6	4
M'dale,lf	3	1	0	0	Shaw,c	1	0	3	0
E.B'man,c	4	1	8	0	Mahaney,ss	4	0	4	2
Colley,3b	4	3	1	4	Kaske,2b	4	0	2	1
W'an,1b,rf	3	1	5	2	C.Reed,rf	3	2	0	0
Waple,p	4	1	1	5	Hurley,1b,p	3	0	2	3
					Adams,cf	1	0	1	0
					Miles,c	1	0	3	1
Totals	34	14	27	16	Totals	37	4	24	11

Brentwood Hawks.. 0 0 0 0 0 0 0 0 0—0
Mt. Rainier A. C... 2 1 0 1 1 2 0 0 x—7

Runs—F. Bauman, Hook (2), Colley (2), E. Bauman, F. Bauman, Weidman. Errors—Mahaney (2), Smith, Hurley. Two-base hits—Weidman, E. Bauman, C. Reid, Hook, Mosedale. Stolen bases—Colley (4), Hook, Noyes, Weidman. Double plays—Smith to Hook to Noyes, Curry to Kaske to Ensor. Left on bases—Mt. Rainier, 2; Hawks, 4. First base on balls—Off Waple, 1; off Hurley, 1; off Ensor, 1. Hits—Off Hurley, 10 in 6 1-3 innings; off Ensor, 4 in 2 2-3 innings. Hit by pitched ball—By Hurley (Noyes). Struck out—By Waple, 6; by Hurley, 1; by Ensor, 2. Wild pitch—Ensor. Losing pitcher—Hurley. Umpire—Hughes.

Dixie Pigs.	AB	H	O	A	Hyattsville.	AB	H	O	A
Watts,2b	7	3	2	5	O.Hiser,lf	7	1	5	0
Dove,3b	6	2	3	8	Harding,1b	4	2	24	0
Joseph,cf	5	2	3	0	Radice,2b	6	1	2	7
Stahl,ss	6	1	1	4	Hargett,rf	6	1	3	0
Radtke,1b	6	2	18	0	C'nas,cf,p	5	1	4	4
B'ns,rf,cf,p	6	2	4	0	Gorlon,3b	6	0	0	4
Abergail,lf	3	0	2	0	H.Hiser,cf	4	0	1	0
Duma,c	6	2	12	2	Brandt,ss	6	2	3	8
Clapper,p	6	3	1	5	Belt,c	6	0	6	2
Adair,p,lf	4	1	2	0	Freshour,p	5	1	0	2
Wolfe,rf	4	1	0	0	Mudd,p	0	0	0	0
Totals	59	19	48	24	Totals	59	9	48	27

Dixie Pigs...... 000 000 402 000 000 1—7
Hyattsville..... 000 032 001 000 000 0—6

Runs—Stahl, Radtke, Stevens, Clapper (2), Offe, Watts, O. Hiser, Harett, Gordon, Belt, Radice, Freshour. Errors—Watts, Stahl, Radice (2), Brandt (2), Harding, Joseph. Two-base hits—Dove, Stevens, Brandt, Wolfe, Clapper, O. Hiser. Three-base hit—Joseph. Home run—Stahl. Sacrifice—Dove. Double plays—Harding (unassisted), Brandt to Harding. First base on balls—Off Clapper, 4; off Adair, 2; off Stevens, 1; off Freshour, 5. Hits—Off Freshour, 13 in 9 innings; off Clapper, 8 in 12 innings; off Chaconas, 6 in 6 2-3 innings; off Mudd, 0 in 1-3 inning; off Stevens, 0 in 2-3 inning. Hit by pitched ball—By Chaconas (Wolfe). Struck out—By Clapper, 12; by Freshour, 4; by Chaconas, 2; by yMudd, 1. Winning pitcher—Clapper; losing pitcher, Chaconas. Umpire—Mr. Jones.

Army Medicos Defeat Bauserman Motor, 10-1

With Gus Woods holding the opposition to two hits, the Army Medicos yesterday defeated the Bauserman Motor Co. Nine at Arlington, Va., 10 to 1. The Soldiers hit the offerings of McDonald hard, but scored heavy in the fourth round only.

Army Med.	AB	H	O	A	B'erman.	AB	H	O	A
Ward,3b	4	2	3	3	Forrest,cf	3	0	4	0
W'hers,1b	5	3	13	0	Sheffle,1b	4	0	5	0
Lewey,2b	5	0	0	4	Snow,3b	4	0	1	1
Isom,c	5	2	5	1	R'naw,ss,p	4	1	6	1
Norman,lf	5	2	2	0	Hull,lf	3	1	2	0
Duke,ss	5	4	0	2	Har'son,rf	4	0	0	1
Cox,rf	2	1	1	0	Bowman,c	4	0	6	1
Hamlin,cf	5	1	3	0	McP'son,2b	3	0	3	2
Woods,p	5	2	0	0	McD'ld,p,ss	3	0	0	4
Totals	41	17	27	10	Totals	31	2	27	10

Army Medicos ..... 0 1 0 4 0 0 0 1 4—10
Bauserman .... 1 0 0 0 0 0 0 0 0— 1

Runs—Ward, Withers, Norman, Cox, Hamlin, Woods, Duke, Isom (2), Forrest. Errors—Cox, Withers, Ritnaw. Two-base hits—Withers, Duke, Ritnaw. Three-base hits—Hamlin, Duke, Woods, Isom. Stolen bases—Ward, Isom, Duke, Snow. Sacrifice—Cox. Double play—Ritnaw to McPherson. Left on bases—Army, 8; Bauserman, 6. First base on balls—Off Woods, 3; off McDonald, 3. Hits—Off McDonald, 12 in 8 1-3 innings; off Ritnaw, 5 in 2-3 inning. Struck out—By Woods, 5; by McDonald, 3; by Ritnaw, 2. Wild pitches—Ritnaw, Woods. Losing pitcher—McDonald.

WE BUY and SELL
Clothing—Jewelry
Luggage—Sport Goods
PAWNBROKERS EXCHANGE
915 D St. N.W. Met. 8641
ABE ATLAS—Open Evenings.

LOANS
HORNING
Diamonds—Watches—Jewelry
South End of Highway Bridge
On the Road to Alexandria
Rate of Interest 2% and 3%

The Timid Soul —By H. T. Webster

Copyright Press Publishing Co. (New York World) 1930.

WESTS CLOSE TO MIDGET TITLE

Senators Triumph in Tenth, 4-2; Lionels Are Beaten.

STANDING OF THE TEAMS.

	W.	L.	Pct.		W.	L.	Pct.
Sam West	7	0	1.000	King's Pal.	3	3	.500
Senators	4	3	.571	Georgetown	3	4	.429
Lionels	3	3	.500	Hurchman	0	7	.000

BY trimming the Hurehman Store Nine of Alexandria yesterday, 14 to 1, while the Senators were defeating Georgetown, 4 to 2, in ten innings and the King's Palace Nine was turning back the Lionels, the Sam West Midgets virtually clinched the Capital City League championship. With three games to go, the Westmen ran their lead to three games.

Ten innings were required for the Senator and Georgetown Nines to reach a decision. Talburtt, of the Senators, and Nau, of Georgetown, staged a pretty hurling duel with neither holding a decided edge. Nau faltered in the tenth when the Senators put over their deciding tallies. Mintzell led the stickmen.

Buscher Makes Mound Debut.

Emmett Buscher made his debut with the King's Palace Nine, pitching steadily while his mates hammered out a 13-to-3 decision. B. Robertson starred for the victors.

King's steady pitching and the hitting of Nau and B. Oliver featured the Sam Wests' triumph.

Sam Wests	AB	H	O	A	Hurshman.	AB	H	O	A
Hart,rf	4	1	0	0	Baber,lf	4	1	1	1
Ckrell,rf	1	0	0	0	J.T'vers,cf	2	1	0	0
H.O'ver,1b	3	3	9	0	J.Nugent,ss	4	0	1	0
Hill,lf	4	2	1	0	H.T'vers,ss	4	0	1	0
Nau,ss	3	3	1	1	M.Nugent,p	2	1	2	2
K'nell,ss	2	1	0	2	Carr,3b	2	1	3	6
R'mond,cf	2	0	1	0	Langley,rf	0	0	0	0
Brewer,cf	1	1	0	0	H'phries,1b	2	1	9	0
Batista,3b	4	2	2	1	J.Dowd,c	2	1	2	1
Wood,2b	3	2	2	0					
Keyser,c	0	0	1	0	Totals	19	5	21	10
R.O'er,c,2b	4	4	4	0					
King,p	4	1	0	4					
Totals	36	19	21	8					

Saw Wests .... 2 6 0 4 0 1 1—14
Hurshmans .... 0 0 0 0 0 1 0— 1

Runs—H. Oliver (2), Hill (4), Nau (3), Brewer (2), Batista, Wood, King, Carr. Errors—H. Oliver, Carr (3), J. Nugent. Two-base hits—Koennell, Nau. Three-base hit—Nau. Home run—Nau. Stolen bases—Hill, Wood, Humphries. Sacrifices—J. Nugent, Langley, Wood. First base on balls—Off King, 7; off M. Nugent, 1. Hit by pitched ball—By King (Carr). Struck out—By King, 4; by M. Nugent, 2.

King's Pal.	AB	H	O	A	Lionels.	AB	H	O	A
E.R'son,ss	3	0	1	2	Raub,ss	3	0	1	3
Hollis,cf	2	2	2	0	B'ford,2b	3	1	2	2
B.R'son,c	5	3	6	0	White,3b	3	1	2	2
Winters,1b	5	2	5	1	Kekenes,rf	2	0	2	0
M'ler,rf,3b	3	0	1	1	Sul'van,1b	3	0	5	1
P'rce,lf,rf	2	1	1	0	P'grove,cf	3	1	3	0
Es'ger,2b	5	2	3	4	Garges,lf	3	0	1	0
Pohl,3b	3	0	1	0	Rob'son,c	3	0	4	0
Busher,p	2	0	1	1	Grimm,p	3	2	1	1
Totals	30	10	21	9	Totals	26	5	21	9

King's Palace .... 0 0 2 0 2 6 3—13
Lionels................ 0 0 2 0 0 0 1— 3

Runs—B. Robertson (2), Hollis (3), B. Robertson (2), Winters, Miller, Pierce, Eschinger, Busher (2), Raub, Grimm, Palsgrove. Errors—Bradford (2), Pohl. Two-base hits—Hollis, B. Robertson. Three-base hit—Eschinger.

Senators.	AB	H	O	A	Geo'town.	AB	H	O	A
Sisler,3b	3	0	1	3	Trundle,2b	5	1	3	3
Hodgs'n,2b	1	0	0	2	Thorne,rf	2	1	2	0
Neri,2b	2	0	3	1	Mas'rino,ss	4	1	1	2
Mintzell,1b	4	2	6	1	H'rtnett,3b	4	1	1	1
Lynch,ss	4	0	1	1	Liston,lf	4	0	1	0
Schultz,lf	3	0	1	0	Studds,cf	3	0	1	0
Smyrnas,lf	1	1	1	0	Ar'gton,1b	4	1	6	0
Sheel,rf	3	1	1	1	Harrison,c	4	1	14	1
Trundle,cf	2	0	0	2	Nau,p	4	0	1	13
Osias,cf	1	0	0	0	Williams,ss	2	0	0	1
Corrado,c	3	1	13	1					
Talburtt,p	3	1	1	13	Totals	34	6	30	21
McD'ld,2b	0	0	0	0					
Totals	30	7	30	27					

Senators .... 1 0 0 1 0 0 0 0 0 2—4
Georgetown .... 0 0 0 0 1 0 1 0 0 0—2

Runs—Sisler, Trundle, McDonald, Mintzell, Studds, Trundle. Errors—Lynch, Neri (2), Corrado, Williams (2), Mastromarino. Two-base hits—Mastromarino, Corrado, Mintzell. Stolen bases—Senators, 6; Georgetown, 3. Double plays—Corrado to Mintzell; Harrison to Arrington. Struck out—By Talburtt, 12; by Nau, 11.

WHITE SOX TRIUMPH.

White Sox.	AB	H	O	A	Pepco.	AB	H	O	A
E.Klein,cf	5	3	1	0	V'millon,c	5	1	5	0
Jarbos,c	6	2	9	0	Wessle,cf	5	1	2	0
Gordon,3b	5	1	0	2	Edwards,3b	4	1	1	2
Dean,ss	3	3	1	0	Deck,1b	3	2	13	0
J.Klien,lf	5	3	1	0	Dyer,ss	3	1	0	4
C.McG.,2b	4	1	2	5	Atwell,2b	4	0	2	3
J.McQ'n,rf	4	3	2	0	Sanders,lf	4	2	0	0
Ch'ing,1b	3	0	9	0	Lee,rf	3	1	1	0
Porcher,1b	2	1	3	0	Turner,p	4	1	0	4
Brown,p	3	1	0	2					
Totals	44	19	27	12	Totals	36	10	24	12

Vs. White Sox ..... 0 0 0 2 4 0 1 9 x—16
Pepco .... 0 1 0 2 0 0 0 1 2— 6

Three-base hits—J. McGuinn, Edwards, Klien. Stolen bases—Klien, Deck (2). Sacrifice—McGuinn. Double play—Brown to McGuinn to Chewning.

Bethesda Nine Is Beaten In Tenth By Takoma, 4-1

Rockville and Chevy Chase Teams Also Win in Montgomery County Race; Standings Unchanged.

STANDING OF THE TEAMS.

	W.	L.	Pct.		W.	L.	Pct.
Takoma	7	1	.875	Bethesda	4	4	.500
Rockville	6	3	.667	Kensington	1	6	.143
Grays	6	3	.667	Colonials	1	8	.111

STOPPED "cold" for nine innings yesterday, the Takoma Tigers put on a three-run rally in the tenth inning to defeat the Bethesda Firemen, 4 to 1, and thereby retain the lead in the Montgomery County Section of the Capital City League.

A Tiger victory was essential to the title aspirations of the team, as the Rockville and Chevy Chase Gray Nines were turning back the Colonial and Kensington Teams, respectively. The Rockville sluggers piled up a 17-to-5 score, but the Grays had to show their best to beat Kensington at Wheaton, 9 to 7.

Frisbie Almost Repeats.

Davidson, the Tiger southpaw, and Frisbie, who previously gained a decision over the Takoma Tigers, engaged in a great mound duel at Bethesda. From the third to the tenth frames, the Tigers were helpless before Frisbie's slants. Only in the sixth were the Firemen able to score on Davidson. Earl Baker led the winning attack.

The Grays and Kensington Firemen started out as though intent on having an old-fashioned slugging bee, but Knight and Stubbs tightened after the fifth. Numerous extra base hits, including home runs by Stupp, W. Coleman and Skinner, featured the game at Rockville.

TakTigers.	AB	H	O	A	Bethesda.	AB	H	O	A
H'ler,lf,2b	4	2	1	0	J.O'field,1b	3	0	9	0
S'pson,rf,lf	3	1	2	1	L.O'field,3b	3	0	0	3
Wilson,3b	4	1	0	3	Best,rf	4	2	2	0
James,cf	5	0	5	0	Higgins,ss	4	0	3	0
Baker,1b	5	3	10	0	B'hurst,cf	2	1	0	0
Henley,ss	3	2	1	4	Murdock,cf	2	0	0	0
Hirst,2b	3	0	3	2	Hargett,2b	4	0	0	2
W'iams,rf	0	0	0	0	Jenkins,lf	4	0	4	0
Rosser,c	4	1	8	1	Young,c	4	0	5	0
Davidson,p	5	2	0	1	Frisbie,p	4	1	2	7
*F'gerald	1	0	0	0					
Totals	37	12	30		Totals				9

* Batted for Hirst in tenth.

Tak. Tigers ...... 0 0 1 0 0 0 0 0 0 3—4
Bethesda .... 0 0 0 0 0 1 0 0 0 0—1

Runs—Wilson, Baker, Fitzgerald, Davidson, Frisbie. Errors—Wilson, Best, Higgins. Two-base hits—Davidson, Baker. Sacrifices—Simpson (2), Hirst, Rosser, Hessler, Henley (2). First base on balls—Off Davidson, 2; off Frisbie, 1. Hit by pitched ball—By Frisbie (Wilson). Struck out—By Davidson, 6; by Frisbie, 3. Umpire—Kemp.

Rockville.	AB	H	O	A	Colonials.	AB	H	O	A
L.C'man,c	2	1	14	0	Jones,cf	5	0	3	1
E.H'son,3b	6	5	1	0	Stewart,lf	4	1	2	0
A.H'son,2b	6	3	0	3	Miller,2b	4	2	2	2
Stupp,cf	6	5	0	0	A.St'art,3b	5	1	2	3
Dosh,rf	5	3	1	0	Tuttle,1b	5	1	13	1
W.C'man,p	6	1	0	3	Skinner,ss	4	1	1	3
Case,lf	5	1	0	0	Phillips,c	3	0	0	0
Cashell,ss	6	2	0	3	Eaton,rf	4	1	3	0
Peters,1b	5	2	10	0	Nelligar,p	4	1	0	0
B.C'm'n,1b	1	1	0	0					
Collins,c	2	1	1	0	Totals	36	8	27	10
Totals	49	25	27	6					

Rockville .... 2 0 1 1 1 7 0 0 5—17
Colonials .... 0 2 0 1 0 2 0 0 0— 5

Runs—L. Coleman, E. Hutchison (3), A. Hutchison (3), Stupp (3), Dosh, W. Coleman, Case, Cashell, Peters, Collins, Stuart, Miller, Skinner, Eaton, Nelligar. Two-base hits—E. Hutchison (3), Cashell, B. Coleman. Three-base hits—A. Hutchison, Stupp (2). Home Runs—Stupp, W. Coleman, Skinner. Struck out—By Coleman, 15; by Nelligar 1.

C.C.Grays.	AB	H	O	A	Kensington	AB	H	O	A
W.H'der,cf	5	4	2	0	Smith,ss	5	0	1	3
Ferrari,lf	5	1	2	0	Curran,2b	5	2	1	1
Valenza,2b	4	2	3	3	S'wein,3b	5	1	1	4
Layton,1b	3	1	12	0	Milburn,lf	4	3	1	0
K'myre,ss	5	1	0	1	Saxon,cf	4	1	0	0
Phelps,c	4	2	5	0	Wagner,1b	3	0	7	0
Medler,3b	4	1	1	2	Case,c	4	1	12	0
A.H'der,rf	2	1	2	0	Sykes,rf	3	0	2	0
Knight,p	5	1	0	3	Price,p	1	1	2	0
					Stubbs,p	3	0	0	0
Totals	37	14	27	9	Totals	37	9	27	8

Chevy Chase ...... 1 1 2 4 0 0 0 1 0—9
Kensington .... 1 1 3 0 2 0 0 0 0—7

Runs—W. Heider (2), Valenza (2), Layton (3), Kirchmyer, Phelps, Smith, Curran (2), Sauerwein (2), Milburn, Case. Errors—Chevy Chase, 3; Kensington, 3. Two-base hits—W. Heider, Phelps, Milburn. Home runs—W. Heider. Stolen bases—W. Heider, Valenza (2), Layton, Kirchmyer (2), Phelps (3). Sacrifices—Ferrari, Wagner. First base on balls—Off Knight, 2; off Price, 8; off Stubbs, 1. Hits—Off Price, 6 in 4 innings; off Stubbs, 8 in 5 innings. Struck out—By Knight 4; by Price, 6; by Stubbs, 4. Losing pitcher—Price. Umpire—Harrington.

WIN FIFTH STRAIGHT.

Langley.	AB	H	O	A	A. & P.	AB	H	O	A
Pierce,ss	4	1	1	3	R.Hud'n,2b	4	1	2	1
W.F'er,3b	4	3	2	3	R.McD'e,1b	4	1	7	0
Wohlf'h,1b	2	1	3	1	Johnson,c	1	1	3	0
Mann,2b	3	2	2	2	Murphy,ss	3	0	2	2
Allan,cf	3	1	0	0	L.McD'e,3b	4	0	2	0
Howland,c	3	0	13	0	Armst'g,cf	4	1	1	0
Bats'n,p,ss	3	2	1	2	B.Huds'n,rf	4	0	1	0
Ca'pbell,lf	3	1	0	0	Mull'n,1b	3	1	2	0
S.F'mer,rf	2	0	0	0	G'dwin,p,lf	4	1	1	3
Tam'ni,1b	1	0	4	1	Ross,p	2	1	0	1
Goad,cf,p	1	0	1	0	McIndoe,p	2	0	0	0
Mulitz,rf	2	1	0	0	Moore,c	2	0	3	0
Totals	33	12	27	12	Totals	37	7	24	7

A. & P. .... 2 0 0 0 0 2 0 0— 4
Langley .... 7 0 1 3 2 2 0 0 x—15

Runs—Pierce (2), W. Fellmer (2), Wohlfarth (2), Mann (2), Allen, Howland, Batson (3), Campbell, Mulitz, Johnson, Murphy, Goldwin, Ross. Errors—Howland, Mann, R. Hudson (2), R. McDuffie, L. McDuffie. Two-base hits—Mann, Mulitz. Three-base hits—W. Fellman. Stolen bases—Pierce, W. Fellmer, Wohlfarth (3), Howland, Batson. Sacrifice—S. Fellmer. Double play—L. McDuffie (unassisted). First base on balls—Off Batson, 1; off McIntyre, 2; off Goldwin, 3; off Ross, 2. Hits—Off Batson, 7 in 8 innings; off Ross, 2 in 2 innings; off McIntoe, 7 in 4 innings; off Goldwin, 4 in 2 innings.

Ballston Nine Keeps Pace, Beating Woodlawns, 16-4

STANDING OF THE TEAMS.

	W.	L.	Pct.		W.	L.	Pct.
Bauserman	5	1	.833	Jefferson	5	3	.625
Ballston	5	2	.714	Woodlwan	3	4	.429

BALLSTON A. C. kept close upon the heels of the leading Bauserman Motor Co. Nine in the Virginia Section race of the Capital City League by trouncing the Woodlawns, 16 to 4, yesterday at Ballston. The Bauserman Nine profited by a forfeit decision over the Cherries.

With Harrison pitching air-tight baseball in the early rounds, the Ballston batsmen unleashed a vicious assault upon the offerings of Mallonsky and piled up a lead sufficient for Harrison to take things easy in the closing rounds.

Hilleary's home run was the bright spot in the Woodlawn attack. Kidwell and Miller led the heavy hitting attack of the winners.

Jefferson District Firemen remained in third place, being idle yesterday.

Ballston.	AB	H	O	A	Woodlawn.	AB	H	O	A
Herrity,ss	5	2	2	2	Meinke,1b	3	0	9	2
Johnson,1b	5	2	7	2	Hilleray,ss	4	1	3	1
Kidwell,3b	5	3	2	3	F'patrick,lf	4	1	2	2
Miller,2b	4	3	3	3	Adams,cf	4	2	1	2
Coffage,lf	3	1	1	0	P'dence,3b	4	1	2	0
R'berger,cf	5	2	2	0	Moore,rf	3	0	1	0
Via,c	4	1	5	1	Zuwalk,2b	3	1	3	0
McG'ch,rf	2	1	1	0	Gorman,c	4	1	3	3
Harrison,p	4	2	0	1	Mal'sky,p	3	0	0	0
Ball,rf	3	1	0	0					
Totals	38	16	27	11	Totals	32	7	24	7

Ballston .... 3 4 1 4 0 1 3 0 x—16
Woodlawn .... 0 0 0 0 2 1 1 0 0— 4

Runs—Herrity (2), Johnson (3), Kidwell (4), Miller (2), Coppage, Rosenberger, Via (2), Harrison, Meinke, Hilling, Adams, Providence. Errors—Hilling, Providence, Adams, Coppage, Kidwell. Two-base hits—Herrity, Johnson, Rosenberger, Kidwell. Three-base hit—Rosenberger. Home runs—Hillery. Stolen bases—Johnson, Herrity, McGlorick, Mileir, Coppage, Via. Sacrifices—Copage. Double plays—Kidwell to Miller to Johnson. Left on bases—Ballston, 8; Woodlawn, 6. First base on balls—Off Mallinisky, 4; off Harison, 2. Hit by pitched ball—By Ballinisky (Coppage). Struck out—By Harrison, 7; by Mallinisky, 3. Passed balls—Mallensky, 2. Umpire—Hoffman.

Five Leading Hitters

AMERICAN.

	G.	A.B.	R.	H.	Ave.
Gehrig, N. Y.	74	273	64	107	.392
Simmons, Phila.	64	248	69	96	.387
Cochrane, Phila.	62	214	48	82	.382
Dickey, N. Y.	54	186	30	71	.382
RICE, WASH.	67	273	62	103	.377
Ruth, N. Y.	73	252	94	94	.373

NATIONAL.

	G.	A.B.	R.	H.	Ave.
Fisher, St. L.	47	139	31	58	.417
Klein, Phila.	68	282	70	112	.398
O'Doul, Phila.	65	256	56	102	.398
P. Waner, Pitts.	65	252	49	100	.397
Terry, N. Y.	73	294	70	112	.381
O'Farrell, N. Y.	46	122	18	45	.369

UPSETS MARK 2 SENIOR RACES

Majestics, Anacostia Nines Win Over Contenders.

SECTION A.
STANDING OF THE TEAMS.

	W.	L.	Pct.		W.	L.	Pct.
O'Briens	6	1	.857	Comforters	3	2	.600
Senators	4	2	.667	Anacostia	3	3	.500
Nolans	3	2	.600	Metros	2	5	.286

SECTION B.
STANDING OF THE TEAMS.

	W.	L.	Pct.		W.	L.	Pct.
Olmsteds	7	1	.875	Pierce	3	4	.429
Curtins	5	2	.714	Majestics	3	4	.429
Millers	4	3	.571	Lionels	0	7	.000

TWO upsets yesterday moved the Olmsted Grill and C. A. O'Brien Nines nearer the two section championships of the Capital City League Senior Class. The Anacostia Motor Nine upset the Senators in Section A to make things easier for the O'Briens, while the Majestic Radio tossers trimmed the Curtins in a Section B tilt to make the Olmsteds' position at the top more secure.

The Anacostians defeated the Senators, 9 to 5, while the Majestics counted thrice in the ninth to win, 5 to 4. The O'Briens defeated the Metropolitans, 8 to 2, while the Olmsteds were presented with a forfeit decision when the Pierce A. C. Team failed to muster full strength.

Lionels Beaten In Ninth.

By defeating the Lionels with a three-run rally in the ninth, 5 to 2, the Miller Furniture Co. Nine moved upward in the Section B race.

The Holy Comforter and Nolan Nines postponed their engagement.

Majestics.	AB	H	O	A	Curtins.	AB	H	O	A
Dean,rf	3	0	0	0	Kessler,ss	4	0	3	1
Duffy,lf	5	1	1	1	Zahn,2b	4	0	4	1
Jenkins,cf	3	1	3	1	Ware,cf	4	1	2	0
E.Heflin,3b	5	3	1	4	Sklar,c	4	1	7	3
Duvall,c	4	1	10	0	Brew,1b	4	0	8	0
Beans,1b	4	1	9	0	Clark,lf	1	0	1	0
O.Heflin,2b	3	0	2	0	Smith,rf	3	1	0	0
Ford,ss	3	0	0	1	Har'son,3b	2	0	2	3
DiNenna,p	2	0	1	1	Lanahan,p	4	2	0	2
Th'pson,p	1	0	0	0	George,lf	2	1	0	0
Whitsell,rf	1	1	0	0	Cohen,3b	2	0	0	1
Totals	34	8	27	8	Totals	34	6	27	11

Majestic Radio ...... 1 0 0 1 0 0 0 0 3—5
Curtin's All-Stars... 0 0 0 0 0 0 2 0 2—4

Runs—Duffy, E. Heflin, Beans, Ford, Whitsell, Smith (2), George (2). Errors—Jenkins, Beans, Ford (2), Kessler, Brew (2), Harrison. Two-base hits—E. Heflin, Duvall, Lanahan. Stolen bases—Jenkins, E. Heflin, Ford, Smith. Sacrifices—DiNenna, O. Heflin. Double plays—Duffy to Beans, DiNenna to Beans. Left on bases—Majestics, 8; Curtins, 6. First base on balls—Off DiNenna, 1; off Thompson, 2; off Lanahan, 4. Hits—Off DiNenna, 5 in 6 2-3 innings; off Thompson, 1 in 2 1-3 innings. Struck out—By DiNenna, 6; by Thompson, 3; by Lanahan, 7. Winning pitcher—Thompson. Umpire—Jeffries.

O'Briens.	AB	H	O	A	Metros.	AB	H	O	A
Farrell,3b	2	0	2	2	Miller,2b	3	0	1	2
Franke,lf	2	1	0	0	M'ler,lf,p	3	0	1	2
Bussink,ss	3	1	1	1	M'ville,3b	2	0	1	1
Raffo,c	3	1	6	1	Pimper,1b	2	0	5	0
Wiles,cf	0	0	0	0	DeVeau,ss	3	1	0	1
Peifer,cf	2	0	1	0	Snead,cf	2	0	0	0
Tor'ich,2b	2	1	1	2	Knight,rf	2	1	0	0
McL'ney,rf	2	0	1	0	O'Mara,c	1	0	7	1
Geines,1b	2	1	14	1	L'brown,p	2	0	0	0
Carter,p	2	1	1	1					
Totals	20	6	17	8	Totals	20	4	15	6

C. A. O'Brien .... 2 6 0 0 0 x—8
Metros .... 0 0 1 0 0 1—2

Runs—Farrell, Franke (2), Bussink, Raffo, Tortorice, McLarney, Carter, Medeler, DeVeau. Two-base hits—Franke, Bussink. Home run—Raffo. Stolen bases—Raffo, McLarney, DeVeau. First base on balls—Off Carter, 7; off Lightbrown, 3. Hits—Off Lightbrown, 3 in 3 innings; off Medler, 3 in 3 innings. Struck out—By Carter, 6; by Lightbrown, 2; by Medler, 6. Losing pitcher—Lightbrown.

Senators.	AB	H	O	A	Ana. M. Co.	AB	H	O	A
Schlorb,2b	5	1	3	0	Benner,ss	6	1	2	3
Regan,3b	5	1	2	0	O'D'ald,2b	5	1	3	6
Robey,ss	5	1	2	2	Gibson,cf	4	2	1	0
Th'pson,lf	4	0	3	0	Ded'ney,lf	4	2	1	1
Schriner,rf	3	2	0	0	C.Plumb,1b	4	1	14	1
Tonker,cf	4	0	1	0	M'hoofer,rf	4	2	1	0
Sch'rtz,1b	4	2	3	4	Kidwell,c	4	2	1	4
Fugitt,c	4	1	8	0	Thorne,c	1	0	3	1
Kramer,p	3	0	2	0	Davis,3b	4	3	1	3
Dievers,p	1	1	1	0	Noonan,p	5	1	2	3
Nealy,1b	0	0	3	1					
Totals	37	9	27	7	Totals	37	14	27	21

Senators .... 2 0 1 0 0 0 1 1 0—5
Ana. Motors .... 0 0 0 1 0 5 3 0 0—9

Runs—Benner (2), C. Plumb, Myerhoofer (3), Kidwell, Davis (2), Regan, Robey, Schriver, Fugitt, Dievers. Errors—Rohrer, Tonker, Benner, O'Donnell, Dedrodney, Davis. Two-base hits—C. Plumb, Gibson, Myerhoofer, Noonan. Three-base hits—Dedrodney, Schriver. Stolen bases—Dedrodney, C. Plant, Gibson, Tonkin. Double play—Ryan to Robey to Nealy. Left on bases—Senators, 6; Fairlawn, 10. Hit by pitched ball—By Kramer (Dedrodney, Myerhoofer). Struck out—By Noonan, 5; by Kramer, 3; by Dievers, 2. Wild pitch—Dievers. Losing pitcher—Kramer.

Miller F.	AB	H	O	A	Lionels.	AB	H	O	A
Raeder,2b	3	1	2	1	Mocabee,1b	4	3	10	0
Miller,ss	4	1	3	0	Powell,cf	4	1	2	0
R'mna,1b	4	2	6	0	L'bardi,c,rf	5	3	1	0
Porter,3b	4	1	3	2	McC'ken,3b	4	1	1	2
Butt,lf	3	0	1	0	K'man,2b,c	4	0	4	2
Fry,cf	4	1	2	0	McGee,ss	4	1	2	2
Hoaff,rf	4	2	1	0	Murdock,p	4	1	0	1
Finch,c	2	0	5	0	Ac'lino,1b	4	0	2	0
Kerr,c	2	0	2	1	Hojak,rf,2b	4	2	5	0
Brown,p	3	0	2	1					
Totals	33	9	27	6	Totals	37	12	27	8

Millers .... 0 0 1 1 0 0 0 0 3—5
Lionels .... 0 0 0 0 2 0 0 0 0—2

Runs—Raeder, Miller, Reigelman, Butt, Hooff, Mocabee, Powell. Errors—Mocabee (2), McCracken, Katzman, McGee, Acquilino, Kozak. Two-base hits—McCracken, Raeder. Stolen bases—Raeder (3), Miller, Butt, McCracken. Sacrifice—Brown. First base on balls—Off Murdock, 3. Hit by pitched ball—By Brown (Powell); by Murdock (Raeder). Struck out—By Brown, 5; by Murdock, 9.

Guthmann's Feb Wins Prix Du President

St. Cloud, France, July 6 (A.P.).—S. Guthmann's Feb won the Prix du President de la Republique, last great race of the Parisian season, today, with James Schwob's Le Chatelet second and the favorite, Count O. Derivaud's Chateau Bouscaut, third. The race was worth 300,000 francs, approximately $12,000.

Jefferson Davis Cohn's Potiphar, which figured largely with Chateau Bouscaut among the favored runners, was fourth. Feb, by Claressimus out of Foliosa, was an outsider in the betting and paid his supporters 59 francs 50 centimes for 5 to win, and 14 francs 50 centimes to 5 to place. LeChartelet paid 11 to 5 and Chateau Bouscaut 6 francs 50 centimes to 5.

The president's prize is run over a distance of 2,500 meters, a little more than a mile and a half.

President Moumergue congratulated the winner and presented him with the president's own trophy. As the race came as a climax to the "week of American nations," in which the French paid special honors to their friends from across the Atlantic, Americans from both the northern and southern continents attended in great numbers.

HOME RUN STANDING

(Associated Press.)

HOME RUNS YESTERDAY.

Wilson, Cubs	1
Klein, Phillies	1
Hartnett, Cubs	1
Chatham, Braves	1
Clark, Braves	1
Jackson, Giants	1
Terry, Giants	1
Lindstrom, Giants	1
Boone, Robins	1
Frederick, Robins	1
Averill, Indians	1
Webb, Red Sox	1
Stone, Tigers	1
Dykes, Athletics	1
Douthit, Cardinals	1
Kelly, Reds	1
Leach, Giants	1

THE LEADERS.

Ruth, Yankees	32
Wilson, Cubs	24
Berger, Braves	23
Klein, Phillies	23
Foxx, Athletics	22
Gehrig, Yankees	21

LEAGUE TOTALS.

National	423
American	337
Grand total	760

Thrifty readers will find many useful articles at low cost in the Merchandise Ads in the Post's Classified section.

Anacostia Eagles Gain In District Section Race

St. Joseph and Columbia Heights Nines Hold Advantage; Woodmen Protest; Foxall Wins Upset.

STANDING OF THE TEAMS.

	W.	L.	Pct.		W.	L.	Pct.
St. Joe	7	1	.875	Mohawks	3	4	.429
Col. Hgts	6	1	.833	Aztecs	3	5	.375
Am. Eagles	4	2	.667	Skinkers	2	6	.250
Burroughs	5	3	.625	Foxall	2	6	.250
Medicos	4	3	.571	Woodmen	1	6	.143

WHILE the St. Joseph's and Columbia Heights Nines were holding their respective positions at the top of the heap yesterday, the Anacostia Eagles moved into third place in the District section of the Capital City League by trouncing the Skinker Eagles, while the Foxall A. C. Nine was upsetting the Burroughs A. A. Club, 11 to 9.

St. Joseph's slim lead hung in the balance as Tony Baruto's Woodmen played their best game of the season, carrying the Saints into the tenth frame before bowing, 6 to 5. The Heightsmen vanquished the Aztecs, 7 to 2.

Woodmen Protest Game's Outcome.

Manager Baruto, of the Woodman of the World Nine, disputes the outcome of the St. Joe-Woodmen contest, claiming that Bertolina hit a home run in the ninth, which would have won the game. According to Baruto, the ball was driven from the playing field and partially recovered by a spectator. Bertolina was held to third base, where he was left.

The Anacostia Eagles outslugged their rivals to gain the decision. Foxall finished with a rush to tie the score in the ninth and put over the deciding tallies in the tenth. The Heights sluggers got to Mannix's offerings in the third round and gradually drew away from the Aztecs, who were unable to fathom Hymie Newman's offerings.

The Mohawk and Army Medico Nines were idle yesterday.

St. Joseph.	AB	H	O	A	Woodmen.	AB	H	O	A
Hilleary,cf	2	0	3	1	Wilner,3b	4	1	3	1
Freed,3b	4	0	2	2	Healy,ss	4	2	3	1
Cinotti,ss	4	3	4	3	Ciagno,2b	4	2	4	1
Far'ton,lf	5	1	2	0	Baker,rf	5	0	2	0
Haas,1b	3	2	4	1	Keough,1b	4	0	9	0
Mitchell,2b	3	1	2	3	Ber'lina,c	5	2	5	2
Frat'm,rf	2	0	0	0	J.Demma,cf	5	1	2	1
Shapiro,c	3	2	12	2	M.D'na,lf	3	2	2	0
Taylor,p	5	0	1	2	S'nelli,p	3	2	0	0
*Frager	1	1	0	0					
Schn'der,p	0	0	0	0	Totals	39	12	30	6
Totals	34	10	30	14					

St. Joseph's .... 2 0 1 0 1 1 0 0 0 1—6
Woodmen World ...... 4 0 0 0 0 0 0 0 1 0—5

Runs—Hilleary (2), Freed, Cinotti, Haas, Frager, Baker, Wilner, Healy, Ciango (2). Two-base hits—Cinotti (2). Three-base hits—Bertolina, Cinotti. Stolen bases—Hilleary (2), Cinotti (2), Mitchell. Sacrifice—Freed. Double play—M. Demma to Keough. Left on bases—St. Joseph's, 12; Woodmen of World, 10. Hits—Off Taylor, 12 in 9 1-3 innings; off Schneider, 0 in 2-3 inning. Hit by pitched ball—By Taylor (M. Demma); by Schneider (Healy). Struck out—By Schneider, 3; by Taylor, 8; by Scagnelli, 5. Balk—Scagnelli. Winning pitcher—Taylor. Umpire—P. Watt.

Col. Hgts.	AB	H	O	A	Aztecs.	AB	H	O	A
Keefer,cf	3	1	2	0	Much,3b	4	0	0	2
S'piro,lf	5	3	0	0	Mulhall,ss	4	0	1	2
Lee,2b	5	1	2	5	Wesley,rf	3	1	0	0
R'pert,3b	4	1	5	0	Barry,cf	3	1	2	0
W'shire,ss	3	1	1	2	Jones,c	3	0	10	4
Lewis,c	4	2	8	2	H'man,1b	4	0	5	0
Rhodes,1b	4	2	9	0	McG're,2b	4	0	2	0
C.N'man,rf	1	0	0	0	Farrell,lf	4	1	1	0
C.N'man,rf	2	1	0	0	Mannix,p	3	0	0	0
H.N'man,p	4	2	0	2					
Totals	35	13	27	11	Totals	32	4	24	6

Aztecs .... 0 0 0 0 0 1 1 0 0—2
Col. Heights .... 0 0 2 1 1 2 1 0 x—7

Runs—Wiltshire (2), Keefer, Rhodes, C. Newman, Goodman, H. Newman, Wesley, McGuire. Errors—Wesley, McGuire, Mannix, H. Newman, Ruppert. Two-base hits—Goodman. Three-base hits—Wesley. Stolen bases—H. Newman (2), C. Newman, Wiltshire, Ruppert, Keefer. Left on bases—Col. Heights, 10; Aztecs, 4. First base on balls—Off Newman, 3; off Mannix, 4. Hit by pitched ball—By Newman (Barry). Struck out—By Newman, 8; by Mannix, 10.

Foxall.	AB	H	O	A	Burroughs.	AB	H	O	A
Woody,lf	4	1	1	0	McM'len,3b	4	1	1	1
Gold,rf,3b	6	2	4	1	Houck,2b	6	4	4	2
G'land,ss	6	4	5	2	Noyes,1b	6	0	6	0
Kessler,cf	5	3	3	0	Noone,cf	6	1	2	0
Pen'd,rf,cf	1	1	1	0	Th'pson,rf	5	2	4	0
Sul'van,1b	6	4	3	1	Evans,ss	5	2	2	3
McG'er,2b	6	0	3	2	E'onds,lf	5	4	1	0
T'kins,c,rf	5	2	7	0	Tracy,c	5	2	3	0
Reilly,3b	3	0	0	1	Speigel,p	3	1	9	0
M'tare,cf,p	3	0	1	1	Pope,p	0	0	0	0
Simpson,p	4	1	0	1	Sorrell,c	0	0	0	0
*Burrows	1	1	0	0					
Dixon,c	0	0	2	0	Totals	45	16	30	7
Totals	50	19	30	9					

Foxall A. C. .... 0 0 0 4 0 0 2 1 2 2—11
Burroughs A. C. ..... 4 0 0 0 0 3 1 1 0 0— 9

Runs—Woody, Gold, Gartland (2), Kessler, Pennyfield, Sullivan, McGeever, Tompkins (2), Mattare, McMullin, Houck, Noone, Thompson, Evans (3), Edmonds, Speigel. Errors—Houck, Evans. Two-base hits—Kessler, Gold, Houck. Three-base hits—Tompkin, Evans, Edmond. Home run—Gartland. Stolen base—Gartland. Double plays—McMullin to Houck to Noyes; Reilly to McGeever to Sullivan. Left on bases—Foxall, 9; Burroughs, 8. First base on balls—Off Speigel, 4; off Simpson, 2; off Mattare, 1. Hits—Off Simpson, 12 in 8 innings; off Mattare, 4 in 2 innings; off Speigel, 18 in 9 2-3 innings; off Pope, 1 in 1-3 inning. Hit by pitcher—By Simpson, Thompson, Evans. Struck out—By Simpson, 7; by Mattare, 2; by Speigel, 9. Winning pitcher—Mattare. Losing pitcher—Speigel. Umpire—Fowler. Time of game—Two hours 50 minutes.

Eagles.	AB	H	O	A	Ana. Eagles	AB	H	O	A
Pearson,c	5	2	3	1	Connick,rf	2	1	2	0
Bennie,cf	5	4	3	0	Wesley,3b	4	3	1	1
Wilson,2b	4	1	2	5	Sweeney,lf	6	4	3	0
Gorman,1b	4	2	7	1	Clark,ss	4	2	2	3
Glaser,rf	5	2	3	0	Gilbert,1b	6	5	5	1
Luny,ss	5	0	2	3	Sugrue,cf	4	2	3	0
Burdette,lf	4	1	3	0	Wahler,c	2	2	3	0
Rapp,3b	4	1	2	3	Davis,c	4	2	6	0
Kearns,p	2	0	1	1	Farmer,p	3	3	0	2
Mace,p	1	0	1	1	Goodwyn,p	2	1	0	0
Totals	39	13	27	15	Totals	43	27	27	10

Anacostia Eagles.. 1 4 2 1 3 0 0 1 5—17
Skinker Eagles.... 0 0 1 3 1 0 4 1 0—10

Runs—Connick (2), Wesley (3), Sweeney, Clark, Ford (2), Gilbert (2), Sugrue (3), Davis, Farmer (2), Pearson (2), Bennie, Wilson (2), Gorman, Glaser, Burdette, Rapp, Kearns. Errors—Rapp (2), Wahler, Farmer, Luny. Two-base hits—Rapp, Wesley, Sweeney (3), Clark (2), Gilbert (2), Wahler. Stolen bases—Bennie. Sacrifices—Mace, Connick, Clark (2), Sugrue. Left on bases—Eagles, 6; Skinkers, 8. First base on balls—Off Mace, 4; off Kearns, 3; off Farmer, 2; off Goodwyn, 2. Hits—Off Mace, 14 in 4 innings; off Kearns, 13 in 5 innings; off Farmer, 12 in 7 innings; off Goodwyn, 1 in 2 innings. Hit by pitched ball—By Farmer (Rapp), by Kearns (Wesley). Struck out—By Mace, 2; by Farmer, 6; by Goodwyn, 3. Wild pitch—Kearns. Passed ball—Davis. Winning pitcher—Farmer. Losing pitcher—Mace. Umpire—Pettitt.

Sutter Suffers Cramp; Is Forced to Default

Chicago, July 6 (A.P.).—Clifford Sutter, of New Orleans, intercollegiate singles tennis champion, was forced to default to Harris Coggeshall, of Des Moines, in the finals of the Western singles championship event today because of a cramp in his left leg. The score stood at 5-all in the fifth set when the Southerner was disabled.

The battle was the most brilliant of the tournament, with Sutter attempting to carry on in spite of a previous cramp. Coggeshall won the first set at 6—1, but dropped the next two by scores of 6—2. Sutter weakened in the fourth and was beaten by 6—4, but was making a great rally when his leg failed him in the deciding set. Catherine Wolf, sensational 17-year-old from Indianapolis, won her third straight title on Chicago courts by defeating Clara Louise Zinke, of Cincinnati, in the finals of the women's singles. After dropping the first set, 3—6, Miss Wolf came back to take the next two, 6—4, 6—1. She previously had won the Chicago and Illinois State titles.

Thrifty readers will find many useful articles at low cost in the Merchandise Ads in the Post's Classified section.

POST WANT ADS PAY.

Walter Johnson, Jr. Returns to Baseball

Walter Johnson, jr., came back to the wars yesterday.

A little unsteady in his first baseball game since his severe injuries of last spring, the son of the Nats' manager pitched the first two innings for the Bethesda Juniors in the Capital City League. Young Walter was under strict orders from Walter, sr., not to do any batting and had to leave the game when his turn at the plate came.

The youngster was injuried when struck by an auto while skating in front of his home in Alta Vista. He suffered two broken legs and for a time it was feared that his budding baseball career was at an end.

Celtic Nine Downs Bobbie Girls, 12 to 9

Special to The Washington Post.

Alexandria, Va., July 7.—The St. Mary's Celtics and Philadelphia Bobbie Girls indulged in a little diamond comedy today, the Celtics winning a free-for-all contest, 12 to 9. Elsie Rockhill, shortstop of the Bobbies, performed brilliantly for the losers.

The Columbia Engine Company Nine defeated the Washington R. & E. Co. Tossers, 5 to 1.

W.R.R.E.	AB	H	O	A	Engine Co.	AB	H	O	A
Davis,lf	3	1	1	0	Darley,c	3	1	5	0
Cad'ton,2b	5	0	2	1	Petit,cf	2	1	0	0
Dean,lf	1	1	0	0	W'field,cf	1	0	0	0
Duley,c	3	1	6	2	Lee,3b	2	0	1	3
Darby,c	1	0	0	0	Kersey,1b	4	1	12	1
Robey,ss	4	1	2	1	Shapiro,ss	2	0	1	4
Frisch,rf	4	0	4	1	Reed,2b	3	0	1	1
Keyser,cf	4	2	1	0	Smith,lf	4	2	4	0
Atwell,3b	3	2	1	1	Wilson,rf	3	1	1	0
Grove,1b	4	1	7	0	Bradley,p	4	0	2	2
Varnell,p	4	0	0	1					
Totals	36	9	24	7	Totals	28	6	27	11

W. R. & Elec. Co. ..... 0 0 0 1 0 0 0 0 0—1
Columbia No. 4 .... 0 0 0 0 0 4 0 1 x—5

Runs—Robey, Wingfield, Lee, Kersey, Reed (2). Errors—Reed (2), Davis, Varnell (2). Two-base hit—Atwell. Stolen bases—Robey, Wilson. Sacrifices—Atwell, Petit, Lee. Double play—Bradley to Kersey. First base on balls—Off Bradley, 1; off Varnell, 5. Struck out—By Bradley, 3; by Varnell, 6. Umpire—Peverill.

The Clovers outslugged the Colonials to gain a 12-to-10 decision.

Colonials.	AB	H	O	A	Clovers.	AB	H	O	A
R.Lynch,3b	5	2	1	2	Bennet,3b	7	2	0	0
Potter,2b	5	1	4	1	Hen'son,2b	5	2	0	0
W.Lynch,ss	5	3	1	4	D'ph,lf,cf,p	5	0	2	2
Davis,1b	5	2	5	2	B.Scott,ss	6	1	0	2
Sch'ner,cf	4	2	2	0	Roland,1b,c	4	2	14	0
L.S'ner,cf	4	2	2	0	G'en,cf,1b	5	3	2	0
Hamilton,c	4	2	10	0	Newton,lf	6	2	0	0
Devers,rf	3	0	1	0	H.Scott,rf,c	3	0	1	2
Padgett,p	4	1	1	1	L.Scott,p,cf	5	1	3	1
Totals	40	15	27	10	Totals	46	13	27	9

Clovers .... 2 2 0 0 0 0 7 1 0—12
Colonials .... 0 0 0 9 0 0 1 0 0—10

Runs—Lynch (2), Davis (2), Schriver (2), B. Scott (2), Roland (2), H. Scott (2), Bennett, Henderson, W. Dolph, Ginsmer, Newton, H. Scott, Potter, L. Schriener, Hamilton, Devers. Errors—W. Lynch (2), Dever (2), R. Lynch, W. Schriener, Bennett. Two-base hits—W. Lynch, W. Schriener, Newton, Ginsmer. Three-base hits—W. Lynch, Ginsmer. Home run—Davis. Double plays—B. Scott to Henderson to Roland; Davis to W. Lynch to Hamilton. Left on bases—Colonials, 4; Clovers, 5. First base on balls—Off Padgett, 3; off Dolph, 1. Hits—Off L. Scott, 12 in 4 innings; off W. Dolph, 3 in 5 innings. Hit by pitched ball—By Padgett (Roland). Struck out—By Padgett, 7; by L. Scott, 2; by W. Dolph, 6. Winning pitcher—W. Dolph. Umpires—Follen and Minnigh.

The Ramblers bowed to the Colonials, 9 to 6, in a game which saw the winners rally for four runs in the sixth.

Ramblers.	AB	H	O	A	Colonials.	AB	H	O	A
Powell,cf	4	1	2	0	R.Lynch,3b	3	1	1	0
J.Follen,1b	4	1	6	0	A.Sc'ner,cf	4	2	0	0
Hurley,p	4	0	0	0	T.Sc'ner,2b	3	1	2	4
Pettite,ss	2	0	0	0	B.Lynch,1b	2	1	5	0
E.King,3b	4	2	0	1	F.Sc'ner,lf	3	0	1	0
B.Follen,2b	3	0	3	3	W.Sc'ner,ss	3	1	0	3
Headson,lf	4	1	1	0	Devers,rf	3	2	0	0
F.King,rf	3	0	0	0	Turner,c	3	2	7	0
C.Follen,c	2	1	6	1	Dolph,p	3	0	0	0
					Padgett,1b	2	0	4	0
					Ham'ton,cf	1	1	0	0
Totals	28	6	18	5	Totals	30	10	21	6

Ramblers .... 1 3 0 2 0 0 0—6
Colonial A. C. .... 0 0 5 0 0 4 x—9

Runs—R. Lynch (2), G. Schreiner (2), W. Schreiner, Devers, Turner (2), Dolph, Hamilton, Powell (2), J. Follen, Hudley, King, C. Follen. Errors—Powell, Pettite (2). Sacrifice—Hudley. Left on bases—Ramblers, 5; Colonials, 6. First base on balls—Off Dolph, 3; off Hudley, 2. Struck out—By Dolph, 8; by Hudley, 5. Umpire—James.

Del Ray Athletic Club bunched hits with numerous walks to defeat the District Grocerymen, 12 to 5.

Del Ray.	AB	H	O	A	Dist. G. S.	AB	H	O	A
V.C'tis,2b	5	2	1	2	Cowns,ss	5	1	2	1
M'tin,lf,ss	5	2	2	1	J'son,p,2b	4	0	0	1
Travis,rf	5	3	3	1	Hensley,1b	5	1	6	1
Hicks,ss,p	5	1	1	1	T'ker,2b,p	4	2	1	2
Clark,1b	3	0	3	0	Hough,3b	4	2	0	1
Berry,3b	3	2	0	0	Androe,c,p	1	0	2	0
Bradley,cf	2	1	0	0	Newton,c	4	1	10	1
Nixon,c	2	0	14	0	Perkins,lf	4	0	2	0
L.Curtis,p	1	1	0	0	Tifft,rf	4	0	1	0
Nugent,1b	3	1	3	0					
R.Frinks,c	1	0	0	0	Totals	35	7	24	7
Dolan,lf	1	0	0	0					
Totals	36	13	27	5					

Del Ray A. C. .... 4 0 3 0 1 2 0 2 x—12
Dis. Grocery St. ...... 0 1 1 0 0 3 0 0 0— 5

Runs—Clark, Bradley, V. Curtiss (3), Travers, Hicks, Nugent, Perry (2), Nixon, Dolan, Cowns, Hensley, Tonker, Hough (2). Errors—Clark, V. Curtiss, Hicks, Cowns, Hensley, Hough (2), Newton (2), Tifft. Two-base hits—Hensley, L. Curtiss, V. Curtiss, Martin (2). Three-base hits—Nugent. Stolen bases—Androe, Newton, Travers, Perry, Bradley, Dolan. Double plays—V. Curtiss to Hicks to Clark. Left on bases—Del Ray, 8; D. G. S., 7. First base on balls—Off Jackson, 3; off Tonker, 6; off Curtiss, 3. Hits—Off Jackson, 4 in 3 innings; off Tonker, 9 in 5 innings; off Curtiss, 8 in 6 innings; off Hicks, 1 in 3 innings. Struck out—By Jackson, 2; by Tonker, 5; by Curtiss, 6; by Hicks, 7. Wild pitch—Jackson. Passed ball—Newton. Winning pitcher—L. Curtiss. Losing pitcher—Jackson.

Naval Hospital Nine Beaten at Richmond

Special to The Washington Post.

Richmond, Va., July 6.United States Hospital Nine, of the Government League in Washington, today dropped its second consecutive game here when Kocens captured an abbreviated game, 3 to 1. Rain halted play at the beginning of the seventh inning. Paul held the Naval Hospital boys to four scattered hits. The Richmond outfit pounded Ingram for one run in each of the first three innings. Ingram gre wstronger as the game progressed.

Timely hits by Dowdy, Nuttall and St. Clair drove in the thre runs for Kocen. Paul had his underhand ball working to perfection.

Nav. Hosp.	AB	H	O	A	Kocens.	AB	H	O	A
Pilles,ss	2	1	2	2	Green,3b	3	0	1	2
Bridges,lf	3	0	0	1	Holladay,1b	2	1	6	0
G'yson,3b	3	0	2	1	Whitlock,2b	3	1	8	0
Miller,rf	3	1	2	1	Dowdy,ss	3	2	1	2
Roberts,1b	2	0	5	0	So'wood,lf	3	1	1	0
Davis,cf	2	1	0	0	Liggan,cf	3	1	0	0
Payne,2b	2	1	0	2	St.Clair,c	3	2	0	0
Howk,c	2	0	5	0	Nuttall,rf	3	1	1	0
Ingram,p	2	0	0	1	Paul,p	3	0	0	2
Thrift,1b	1	0	2	0					
Osert,cf	1	0	0	0	Totals	26	10	18	6
Totals	23	4	*18	8					

*Rain, beginning seventh inning.

Naval Hospital .... 0 0 0 0 1 0—1
Kocens .... 1 1 1 0 0 0—3

Runs—Howk, Holladay, Dowdy, St. Clair. Errors—Ingram, Dowdy. Two-base hits—Liggan, Davis. Three-base hit—St. Clair. Left on bases—Naval Hospital, 5; Kocens, 6. First base on balls—Off Ingram, 1. Struck out—By Ingram, 5; by Paul, 1. Umpires—Phaup and Miller.

Representative firms offer exceptional values in "Houses for Sale" in Post Classified ads.

ARLINGTONS NINE TOPS JR. RACE

Defeat St. Stephen's; Lionel, Bethesda Teams Win.

STANDING OF THE TEAMS.

	W.	L.	Pct.		W.	L.	Pct.
Arlingtons	7	1	.875	St. Stephens	3	4	.429
Acmes	6	1	.857	Takoma	3	4	.429
Lionels	6	2	.750	Clif. Bar	2	5	.286
Y. Flashes	5	2	.714	Mardelles	1	6	.133
Bethesda	4	4	.500				

ROUTING the St. Stephen's Club Nine yesterday, 16 to 5, while the Acme Printing Co. and Y. Flashes were idle, the Arlingtons gained a slight edge in the heated battle for the first series championship of the junior class of the Capital City League. By defeating the Clifton Barbers, 16 to 6, the Lionels moved into third place, while the Bethesda Nine also advanced by downing the Takoma Nine, 6 to 5, at Bethesda.

With Earl McPherson pitching steady ball, the Arlingtons took the lead twice, only to be ttied each time, and then piled up eleven runs in the last two frames to make things look one-sided.

The Lionels slaughtered the offerings of DePetro, scoring ten times in the second inning.

Arlington	AB	H	O	A	St. Steph.	AB	H	O	A
Mort'ur,cf	5	2	2	0	Mulhall,lf	1	1	0	0
Heins,3b	4	1	1	0	Lennon,lf	4	0	1	0
Vir,2b	5	3	1	0	Stanton,3b	0	0	0	0
Chase,1b	6	2	6	0	Edw'rds,3b	4	0	1	1
Wol'ton,ss	6	3	2	2	Lucas,ss	3	2	2	1
C.McP'n,rf	2	1	1	0	D'gherty,cf	4	0	2	0
Gorman,rf	3	1	0	0	Burke,c	4	0	9	0
Dow,lf	2	2	0	0	Harvey,1,p	1	1	11	0
Wallace,lf	3	0	0	0	Sirton,2b	3	2	1	2
W'man,1b	0	0	0	0	Phelps,rf	3	0	0	0
Stepens,c	5	1	11	2	Curtin,p	3	1	0	5
E.McP'n,p	3	1	0	1					
Totals	44	17	24	5	Totals	30	7	27	9

Arlington .... 0 0 4 0 0 1 0 8 3—16
St. Stephens ...... 0 0 0 0 4 0 1 0 0— 5

Runs—Mortemour (2), Heins (2), Via (3), Chase (2), Wolverton (2), C. McPherson, Dew, Stephens (2), E. McPherson, Harvey, Sirton, Phelps, Curtin (2). Errors—Gorman, Burke, Sirton. Two-base hits—Via (3), Chase, Wolverton. Stolen bases—Mortemour, Heins, Via (2), Chase (2), Dew. Sacrifice—E. McPherson. Left on bases—Arlington, 7; St. Stephens, 9. First base on balls—Off E. McPherson, 7; off Curtin, 4. Hit by pitched ball—By Curtin, Heins. Struck out—By E. McPherson, 9; by Curtin, 9. Balk—E. McPherson.

Lionels.	AB	H	O	A	Cliftons.	AB	H	O	A
Welsh,2b	4	2	2	3	Boaze,cf	3	1	0	0
Pimper,ss	3	1	1	1	D'Angelo,rf	4	0	0	0
Wyatt,ss	3	2	1	2	Aquilino,2b	4	1	3	2
Ki'gman,lf	3	0	0	0	Fera,ss	3	1	2	3
Tabler,lf	4	3	0	0	D.Hall,1b	5	0	10	0
Yowell,c	5	2	8	0	DePetro,p	5	2	1	1
Fox,1b	5	4	7	0	Warren,1,cf	4	0	1	0
Topley,rf	3	2	1	0	Bokowski,c	4	2	2	0
Hall,cf	3	1	0	0	Lev'rton,3b	3	2	2	4
Clarke,3b	2	0	3	2	Scafide,lf,p	4	1	1	1
Sachs,rf	4	1	0	0					
Moore,3b	5	3	2	2	Totals	39	9	27	11
Lynch,2b	4	3	1	1					
Raiford,p	1	0	1	1					
Totals	49	24	27	12					

Lionels .... 0 10 4 1 0 0 1 0 0—16
Barbers .... 0 0 0 2 0 0 1 3 0— 6

Runs—Tabler (3), Welsh, Wyatt, Yowell, Fox (2), Hall, Sachs, Moore (3), Lynch (3), Fera, De Petro (2), Warren, Bokowski, D. Hall. Errors—Fera (3), Leverton (2), Aquilino, Clarke, Pimper. Two-base hits—Tabler (3), Wyatt, Yowell, Hall, Sachs, Moore, Lynch, De Petro. Three-base hit—Fox. Left on bases—Lionels, 11; Cliftons, 8. First base on balls—Off De Petro, 6; off Scafide, 2. Hits—Off Lynch, 3 in 5 innings; off Raiford, 6 in 4 innings; off De Petro, 16 in 4 innings; off Scafide, 8 in 5 innings. Hit by pitched ball—By Raiford (Bokowski). Struck out—By Lynch, 5; by Raiford, 4; by De Petro, 4; by Scafide, 2.

Takoma.	AB	H	O	A	Bethesda.	AB	H	O	A
Smith,cf	5	0	2	1	Butcher,lf	1	0	0	0
Cross,3b	4	2	1	2	J.O'sted,lf	2	1	1	0
Sidell,ss	4	1	1	3	A.Henley,1b	5	1	8	0
Miller,rf	3	0	1	0	H.Best,ss,p	4	1	3	5
MacD'd,p	3	0	0	5	T.Henley,3b	5	1	0	1
Xander,lf	5	0	2	0	P.O'sted,c	5	1	12	2
Willey,2b	2	1	2	1	W.J'son,p	4	0	0	3
B'bent,1b	4	2	11	0	R.H'ley,p,ss	4	0	1	1
Frieder,c	3	0	7	1	Koenig,2b	4	0	2	1
Berger,p	0	0	0	2	B.N'ols,rf	4	0	0	0
					Jenkins,rf	0	0	0	0
					R.N'ols,cf	4	1	0	0
					*W.Best	1	0	0	0
Totals	35	6	27	15	Totals	37	11	27	16

*Batted for R. Nichols in 9th.

Takoma .... 1 0 0 0 3 0 0 0 1—5
Bethesda .... 0 0 1 0 0 0 0 1 4—6

Runs—Cross (2), Xander, Willey, Broadbent, J. Olmsted, A. Henley, H. Best (2), T. Henley (2). Errors—Best, Johnson, T. Henley, Broadhent (2), Sidell, Frieder, Cross. Two-base hits—A. Henley, T. Henley. Sacrifice—H. Best. Double plays—Koenig to Best to A. Henley; Smith to Willey. First base on balls—Off Johnson, 1; off Best, 2; off MacDonald, 3. Hits—Off Johnson, 1 in 2 innings; off Henley, 2 in 3 innings; off Best, 3 in 4 innings; off MacDonald, 11 in 9 innings. Hit by pitched ball—By Best (Miller). Struck out—By Johnson, 3; by Henley, 3; by Best, 3; by MacDonald, 7. Wild pitch—MacDonald.

Minor League Results

AMERICAN ASSOCIATION.

		R.	H.	E.
Minneapolis	200 103 020	8	15	2
St. Paul	010 000 400	5	12	2

Hill, McCullough and Griffin; Harriss, Murphy, Nekola and Fenner.

		R.	H.	E.
Kansas City	000 100 201 000	4	13	2
Milwaukee	000 020 110 001	5	8	1

Warmouth, Holley and Angley, Snyder; Strelecki and Shea, Young.

First game—

		R.	H.	E.
Indianapolis	010 000 130	5	12	1
Louisville	100 200 021	6	10	1

Cvengros, Burwell and Riddle; Penner, Tincup and Autry.

Second game—

		R.	H.	E.
Indianapolis	000 012 101	5	10	0
Louisville	002 002 000	4	11	0

Ambrose, Van Alstyne and Sprinz; Polli, Weinert and Thompson.

First game—

		R.	H.	E.
Columbus	100 001 000	2	7	3
Toledo	003 001 02x	6	9	0

Jones and Dixon; Ferguson and Henline.

Second game—

		R.	H.	E.
Columbus	103 030 101	9	14	1
Toledo	311 000 012	8	11	4

Kemner and Devine; McQuillen, Tate, Weiland and Henline, E. Smith.

INTERNATIONAL LEAGUE.

First game—

		R.	H.	E.
Jersey City	010 002 210	6	14	1
Montreal	300 004 10x	8	11	0

Hopkins, Liebhardt and Jorgens; Classet, Griffin and Head.

Second game—

		R.	H.	E.
Jersey City	010 100 1	3	7	1
Montreal	042 101 x	8	13	0

Grant, Liebhardt and Daly; Smith and Head.

First game—

		R.	H.	E.
Reading	000 002 000	2	8	3
Buffalo	032 001 00x	6	13	0

McAfee, Carts and Grace; Mangum and Grube.

Second game—

		R.	H.	E.
Reading	010 000 41	6	7	4
Buffalo	100 022 00	5	10	3

Welch, Woolfolk, Warneke and Whitney; Fussell, Tomlin and Hargreaves.

		R.	H.	E.
Rochester	001 040 00x	5	8	1
Newark	210 000 000	3	9	0

Irving, Foreman and Jonnard; Petty, Brennan, Chambers and Leggett.

		R.	H.	E.
Toronto	100 100 011 01	5	11	0
Baltimore	000 100 012 00	4	10	2

Barnes, Page and O'Neill; Roy, Werts, Coumbe, Edwards and McMullen.

SOUTHERN ASSOCIATION.

	R.	H.	E.
Birmingham	9	13	4
Nashville	7	11	3

Andrews, Plue and Gibson; Milstead, Zumbro and Krueger.

Ten innings.

	R.	H.	E.
Atlanta	4	8	0
Chattanooga	6	11	0

Keifer, Howard and Polvogt; Bayne and Kenna.

First game—

	R.	H.	E.
New Orleans	4	10	0
Little Rock	5	11	3

Fuhr, Conklin and Anderson; Hughes and Shinault.

Second game—

	R.	H.	E.
New Orleans	8	8	1
Little Rock	3	5	1

Ellis and Mondina; Eckert, Moon, Marty and Knadler.

Seven innings.

First game—

	R.	H.	E.
Mobile	8	13	1
Memphis	11	12	3

Englishman, Piparas, Black and Hill; Welzer, Griffin and Berger, Campbell.

Second game—

	R.	H.	E.
Mobile	1	3	2
Memphis	7	9	2

Creson and Hill; Kelly and Campbell.

Seven innings.

PACIFIC COAST LEAGUE.

Sacramento, 7-2; Missions, 5-3.
Seattle, 4-3; San Francisco, 3-0.
Portland, 5-8; Los Angeles, 0-4.
Hollywood, 5-7; Oakland, 4-6.

WESTERN LEAGUE.

Omaha, 6-4; Des Moines, 5-3.
Topeka, 9; Oklahoma City, 8 (second game postponed, rain).
Pueblo, 8-3; Denver, 4-10.
St. Joseph, 4; Wichita, 2 (second game postponed, rain).

EASTERN LEAGUE.

Allentown, 10-4; New Haven, 4-9.
Springfield, 7-1; Bridgeport, 0-4.
Albany-Providence, postponed; rain.

THREE-EYE LEAGUE.

Bloomington, 6; Danville, 5.
Terre Haute, 5; Springfield, 4. (Ten innings).
Peoria, 8-7; Evansville, 3-7. (Second game tie, called on account darkness).

25 YEARS AGO TODAY

MIKE DONLIN, HEAVY HITTING OUTFIELDER OF THE NEW YORK GIANTS MAKES 100TH HIT OF SEASON.
SAM BERNARD IN "THE ROLLICKING GIRL" IS NEARING THE 100TH PERFORMANCE MARK.
MAY SUTTON, OF PASADENA, CALIF.
WINS FINAL MATCH OF THE ALL-COMERS IN THE LADIES' SINGLES FOR THE ALL ENGLAND TENNIS CHAMPIONSHIP, DEFEATING MISS WILSON.
SHE WILL NOW PLAY MISS O.K. DOUGLAS THE ENGLISH CHAMPION FOR THE TITLE.
ACCORDING TO COMPUTATION OF PUBLISHERS OF THE NEW CITY DIRECTORY CHICAGO HAS A POPULATION OF 2,272,760
7-7
(Copyright, 1930, by The Bell Syndicate, Inc.)

July 7, 1905.

Maj. Richard Sylvester, chief of police, announced that the Fourth of July of 1905 was one of the most quiet and freest from serious crimes and accidents he had known.

All records for lengthy ball games in Boston were broken when the Philadelphia Athletics defeated the Red Sox, 4 to 2, after twenty innings. The previous record was set in 1878 when Boston played Providence in a game of eighteen innings.

After being put through her paces by Pilot James Raleigh, and officially recommended by Fire Chief Belt and Thomas M. Robinson, machinist, the new fire boat was conditionally accepted by the Commissioners.

The twenty-second International Christian Endeavor convention is being held in Baltimore.

Joseph F. Carroll, 35 years old, of 1116 Fifth street northwest, and John J. Donohue, a sailor on the U. S. S. Dolphin, were saved from being drowned in the Potomac by Edward Whyte, a boathouse keeper at the foot of O street southwest.

The second annual convention of the Maryland Rural Letter Carriers' Association is being held at Hagerstown. Many delegates from the District are attending the convention.

How to Keep Well

By DR. W. A. EVANS

CORRECTING AMERICAN DIET.

AGNES F. MORGAN and M. M Barry found themselves in a state of mind about certain trends in the American diet. The land is one of plenty. There is food enough, and money enough to buy it, but somehow or other a considerable part of the population suffers from some form of food deficiency.

It is true that some do not get enough to eat and are undernourished, but that is another story. Every one knows the whys and the wherefores of that group. Not so with those who pay enough for food and who get enough of it, who nevertheless suffer from lime starvation because they do not get enough of the lime foods; those who eat well but who develop goiters because they do not get enough iron foods, and those who develop rickets, scurvy and pellagra because of dietary errors.

The cause of the mental unrest of these ladies lay in still another field. The American diet is running increasingly to starches and sugars. These are carbohydrate foods and carbohydrates are the cheapest energy producing foods and, in addition, are easily digested. But one can commit dietetic errors even in the use of foods that are basically good. The error they diagnosed lay in the elimination of the germ from the flours, meals and cereals made from grains. Grains from which the germ has been removed are poor in vitamin B.

They put two sets of children on diets. One contained plenty of ordinary breads and cereals. The others were on the same foods except that the germ had been left in the flour or cereal, or was added to it. The children on the wheat germ and flour foods put on weight about three times as fast as did the controls. They outgrew their competitors in height and stature at about the same rate. They had less acidosis.

There was no doubt but that the children fed the wheat germ along with other foods grew faster and generally thrived better. The authors are disposed to think the wheat germ children had better appetites, were less nervous, were better poised, and suffered less from constipation. The improvement was ascribed to the increased vitamin content of the diet because of the addition to it of wheat germ.

(Copyright, 1930.)

The PALAIS ROYAL

Something New Under the Frock!

The Fish-Net "Altogether"

$3.50

In the "Altogether" you can be sure of staying cool while looking well-groomed through broiling days on the courts or long nights on the dance floor.

It's a *new* undergarment . . . neither corset, brassiere nor vest . . . but a little bit of all three . . . made of cool, wide-mesh rayon, from which it takes its name . . . with its own petal skirt of the same . . . and its own garters cunningly attached . . .

"Next to nothing, but all you need," say its makers . . . and you'll agree.

Sizes 32 to 38.

PALAIS ROYAL—Main Floor.

BUCK ROGERS, 2430 A. D. — *Beaten by Force Ray* — **By Phil Nowlan and Dick Calkins**

LT. BURK AND TALLAN WERE IN OPEN MUTINY AGAINST ME. I HAD FAILED IN MY FIRST ATTEMPT TO SUBDUE THEM, BUT I WAS NOT BEATEN. I LEAPED FOR THEM A SECOND TIME.
I HIT THEM LIKE A BATTERING RAM.
WELL SEE WHO'S BOSS OF THIS MARTIAN EXPEDITION!
COPYRIGHT JOHN F. DILLE CO. REG. U. S. PAT. OFF.
WHEN I FINISHED, I COULDN'T HAVE HELD THEM UP EXCEPT FOR THEIR JUMPING BELTS.
UGH!
I'M GOING TO LOCK YOU UP ON THE ROCKET SHIP.
WHA' FELL ON US?
BUT AT THIS INSTANT SEVERAL FIGURES CAME CHARGING AT ME.
WHAT THE—?
ARREST BUCK ROGERS!
LT. DICK CALKINS '469
TO BE CONTINUED

GASOLINE ALLEY — *Extra!*

SKEEZIX, HERES THAT LETTER YOU GOT FROM SALLY. YOU'D BETTER ANSWER IT.
THERE'S NOTHIN' TO WRITE ABOUT, AUNTIE BLOSSOM.
OF COURSE THERE IS: YOU AND SPUD WENT FISHING AND YOU'VE BEEN SHOOTING WITH YOUR SLINGSHOT AND YOUVE BEEN TO THE MOVIES THREE TIMES.
WHAT ELSE?
AND JEAN WAS OVER TO PLAY AND UNCLE WALT GAVE YOU A NICE BOOK AND YOUVE BEEN PLAYING BASEBALL AND CORKY IS GROWING — THERE'S A LOT! YOU JUST TRY IT
Dear Sally — Isn't any news. Hoping you are the same Skeezix
Reg. U. S. Pat. Off., Copyright, 1930, by The Chicago Tribune.

MINUTE MOVIES — (All rights protected by the George Matthew Adams Service. Trade Mark Registered U. S. Patent Office.) — **By Ed Wheelan**

ED WHEELAN presents
KILGOUR CASTLE
EPISODE ONE
LATE ONE RAINY AFTERNOON IN LONDON A TAXI CAB DREW UP IN FRONT OF No. 1 HARTLEY SQUARE, AND A YOUNG GIRL HASTILY GOT OUT
A MINUTE LATER
I CAME AS SOON AS I RECEIVED YOUR TELEGRAM, SIR BASIL!"
I AM GLAD YOU DID. THERE ARE SOME VERY IMPORTANT THINGS WHICH I MUST TALK OVER WITH YOU IN REGARD TO YOUR LATE UNCLE'S ESTATE!
MARION MARSH, A SELF RELIANT YOUNG ARTIST, WHO HAD UNEXPECTEDLY BECOME AN HEIRESS THRU' THE DEATH OF AN ECCENTRIC RELATIVE ---- HAZEL DEARIE
SIR BASIL KENT, A KINDLY OLD BARRISTER, WHO HAD BEEN APPOINTED EXECUTOR OF THE ESTATE OF LORD KILGOUR --- ANDREW HANDY
YOU AND HE WERE LIFE LONG FRIENDS, WERE YOU NOT?
YES, MISS MARSH, WE WERE, BUT DURING THE PAST FEW YEARS I SAW BUT LITTLE OF HIM — HE WAS REALLY A RECLUSE, LIVING IN HIS LONELY CASTLE IN SCOTLAND WITH ONLY HIS TRUSTED OLD SERVANT, JOCK!!
WATCH FOR DEVELOPMENTS NOW, FOLKS!!
7-7

BOBBY THATCHER — *The Light at Cariboo* — **By George Storm**

SUDDENLY A FAINT GLEAM OF DIFFUSED LIGHT APPEARED AND AS SUDDENLY VANISHED HEARING BOBBY'S CRY THE PILOT BANKED SHARPLY TO THE RIGHT AND TOOK THE DIRECTION..... INDICATED— AGAIN THE LIGHT BECAME VISIBLE BOTH—
TAKING HIS POSITION BY THE LIGHT CARSON EASED HIS SHIP TO A LANDING ON THE FIELD AT CARIBOO
(Copyright, 1930, by The Bell Syndicate, Inc.)
YOU MUST HAVE EYES LIKE A CAT TO HAVE SEEN THAT LIGHT....THE WAY I WAS HEADED WE'D A CRACKED UP ON IRON MOUNTAIN.... FOG WAS SO THICK I TRIED TO LIGHT A CIGAR AND COULDN'T SEE THE MATCH....
WAS YOU SCARED BUD?
SURE WAS! I WAS AFRAID WE WOULDN'T GET HERE BEFORE THE LUNCH ROOM CLOSED
7-7

THE GUMPS — **Way Back When**

OW WOW! OH DOC! OW!
WHEN DID YOUR TEETH FIRST START TO BOTHER YOU?
WHEN I WAS CUTTING THEM
SIDNEY SMITH
Reg. U. S. Pat. Off. Copyright 1930 by The Chicago Tribune
SCOOGE IS STILL GAME
HE WILL NOT GWE UP THE PAPER — HE WILL ME FIRST
HE IS LOSING WEIGHT ON HIS BREAD AND WATER DIET
10 POUNDS IN THREE DAYS

WINNIE WINKLE, THE BREADWINNER — **Mr. Gresham in Person**

Baby Mine
POP IS WONDERING WHETHER THE NEW BABY DOWN STREET IS A BOY OR A GIRL — GOODNESS! WHAT ELSE COULD IT BE?
LOOK WINNIE - A CABLEGRAM FROM GEORGE GRESHAM, JUNIOR PARTNER AND EUROPEAN MANAGER OF THE INTERNATIONAL DISTRIBUTING CORPORATION! HE'S GOING TO CALL TODAY! WHOOPEE! THAT FIRM BUYS PINS BY THE BOATLOAD AND TRAINLOAD"
UH HUH!
I SHOULD GET ALL HOT AND BOTHERED JUST BECAUSE A MISTER —
GEORGE GRESHAM WISHES TO SEE MR BARNABY BIBBS, PLEASE?
MR BIBBS SAID TO PLEASE STEP INTO HIS PRIVATE OFFICE, MR GRESHAM"
THANK YOU —
PLEASE DON'T GO AWAY MISS! I'M GOING RIGHT IN AND SEE IF I CAN'T GET MR. BIBBS TO INTRODUCE US!!
OH!
JULY 7
BRANNER

COMMODITY PRICE DECLINE IS HALTED

Index Almost Stationary; First Sign Business Is Improving.

NOTICED FIRST ABROAD

The long and severe decline of the wholesale commodity price level, which brought it down to the status of 1916, was finally halted last week, when the index remained almost stationary. As a matter of fact, the level dropped, but only by one-tenth of 1 per cent. Using the Irving Fisher indexes (1926 equals 100) the all commodity price index stood at 85.6. The rate of all of the level has been steadily easing during the past your weeks. The week ended June 13 it fell .7 per cent, June 20, the decline was .9 per cent, June 27 it was .6 per cent, and last week only .1 per cent.

A turning point had been reached the preceding week in Germany and France, and last week's drop here was the smallest since the week ended April 11, when the index made a temporary recovery of 0.6 per cent. Since April 11 the index has been dropping at an average rate of 0.51 per cent each week, with the largest weekly drop registered on June 20.

Ratio Is 42 Per cent.

The ratio of individual rises to the total number of price changes was 42 per cent last week, as compared with 24 per cent the preceding week.

There is, of course, possibility that this halt in the decline will prove to be only temporary, but it at least exhibits the first sign of better business conditions in a long while.

Week ended—	Price Index (1926 Equals 100)	Index of Buying Power of $ (1926 Equals 100 cents)
July 5	85.6	116.8
June 28	85.7	116.7
June 21	86.2	116.0
June 14	87.0	115.0
June 7	87.6	114.2
Year ago	98.1	101.9
May average	88.6	112.8
April average	90.6	110.4
1929 average	96.3	103.9
1928 average	98.2	101.8
1927 average	94.2	106.2
1926 average	100.0	100.0
1925 average	105.2	95.1
1924 average	98.9	101.1
1923 average	101.1	98.9

The improved commodity situation last week found three groups showing gains; they were textiles, up 0.37 per cent; fuel and lighting, up 0.55 per cent, and miscellaneous, up 0.14 per cent. Two groups—farm products and building materials—held their own, while hides and leathers, metal products, foods and chemicals registered falls.

Food and Hide Groups.

In the case of the foods and hides groups, both had shown an earlier trend upward, so that the fall was not in any sense serious.

The strength shown by textiles was especially gratifying since this group has been sadly off of late and had reached rock bottom conditions.

In the main classification we find the semimanufactured division the only really weak sister. Both raw materials and finished goods showed evidences of resistance to lower levels, raw materials having only slight declines for two weeks, and finished goods holding its own for three weeks.

OUTLOOK ON BONDS IS HELD PROMISING

Continued from Page 8.

compared with a rate of 0.15 per cent per week for a period of six weeks in the preceding decline.

The average daily value traded in bonds on the New York Stock Exchange dropped by 13.3 per cent last week to $9,900,000, with all of the six groups showing declines and utilities at their 1930 low. Of the 70 bonds in the Irving Fisher selection, 47 per cent rose in price last week, as compared with the preceding week's close, when 22 per cent were off and 31 per cent showed no change.

Second grade rails were the only bonds not to make a sharp recovery toward last week's close. This group, at 102.2 on July 3, has dropped by 3.2 per cent since June 9, by 4.5 per cent since the 1930 high of 106.7 on March 24, and is but 4.5 per cent above the extreme low of 97.5 on November 15, 1929.

Foreign government bonds made the most marked recovery, closing last week up 0.41 per cent.

(Copyright, 1930.)

Capital and Income.

A stock of wealth existing at a given instant of time is called capital; a flow of benefits from wealth through a period of time is called income.

Definition of Wealth.

The ordinary meaning of wealth includes only material objects owned by human beings and external to the owner.

LEGAL NOTICES

CLEPHANE & LATIMER, Attorneys, Wilkins Building.

IN THE SUPREME COURT OF THE DISTRICT of Columbia, holding Probate Court. Estate of Eminette Watson, deceased. Administration No. 40282. Application having been made herein for probate as the last will and testament of Eminette Watson, deceased, of a certain paper writing dated the third day of December, 1929, and for letters testamentary on said estate, and citation having been returned as to the persons hereinafter named, "not to be found," it is ordered, this 2d day of July, A. D. 1930, that Kjellbergska Stiftelsen, Wilma Pettersson, Helga Pettersson, and the unknown heirs at law and next of kin of Eminette Watson, deceased, and all others concerned, appear in said court on MONDAY, the 11th day of August, A. D. 1930, at 10 o'clock a. m., to show cause why such application should not be granted. Let notice hereof be published in the Washington Law Reporter and The Washington Post once in each of three successive weeks before the return date herein mentioned, the first publication to be not less than thirty days before said return day. JENNINGS BAILEY, Justice. Attest: (Seal.) THEODORE COGSWELL, Register of Wills for the District of Columbia, Clerk of the Probate Court. 7.14.21

L. H. CAKE, Attorney, Washington Building.

SUPREME COURT OF THE DISTRICT OF Columbia, holding Probate Court. Estate of Clara A. Long, deceased. No. 40447. Administration docket 88. Application having been made herein for probate of the last will and testament and codicil of said deceased, and for letters testamentary on said estate, by Chester R. Smith, it is ordered this 2d day of July, A. D. 1930, that Bert Long and Catherine V. Patch and all others concerned, appear in said court on MONDAY, the 11th day of August, A. D. 1930, at 10 o'clock a. m., to show cause why such application should not be granted. Let notice hereof be published in the Washington Law Reporter and The Washington Post, once in each of three successive weeks before the return day herein mentioned, the first publication to be not less than thirty days before said return day. JENNINGS BAILEY, Justice. Attest: (Seal.) THEODORE COGSWELL, Register of Wills for the District of Columbia, Clerk of the Probate Court. 7.14.21

CHARLES S. BAKER and BENJAMIN L. TEPPER, Attorneys, Shoreham Building.

IN THE SUPREME COURT OF THE DISTRICT of Columbia. Ellen Ross Goffe and Mary Campbell Rasmus, plaintiffs, vs. The Unknown Heirs of Henry Erric, deceased, defendants. No. 49926. Equity Document 105. The object of this suit is to declare title to Lot 809 in Square 761, more particularly described in the Bill of Complaint filed in this cause, to be vested in the plaintiff by virtue of a resulting trust. On motion of the plaintiffs, it is this 13th day of June, 1930, ordered that the defendants, the unknown heirs of Henry Erric, deceased, cause their appearance to be entered herein on or before the first rule day occurring after the expiration of one month from this date, otherwise the cause will be proceeded with as in case of default. Provided, a copy of this order be published once a week for three successive weeks in the Washington Law Reporter and The Washington Post before said day. ALFRED A. WHEAT, Chief Justice. A true copy. Test: (Seal) FRANK N. CUNNINGHAM, Clerk. By H. B. DERTZBAUGH, Assistant Clerk. 7.14.21

Wall Street Briefs

New York, July 6 (A.P.).—Capital Administration Co., Ltd., reported net assets as of June 30, after preferred dividends for the first half of the year, amounting to $11,307,637, a decrease of 1¾ per cent from net assets of $11,509,865 as of December 31 last. Profits for the first six months this year totaled $282,380, and income from this and other sources was $498,968.

While not inconsiderable in volume, business in silk goods is being conducted at extremely narrow profit margins, a survey by Standard Statistics Co. states. Retailers and silk goods converters in their turn are demanding sizable price concessions from mills, which are succeeding generally in their efforts to reduce stocks on hand. Domestic supplies of silk in storage have been halved since the beginning of the year.

W. T. Grant Co. reports sales of $5,469,105 for June, an increase of 1.76 per cent over $5,374,171 for June last year. Sales for the first six months this year totaled $30,012,691, an increase of 11.68 per cent over $26,871,591 for the like period in 1929.

Engineers Public Service Co. reports consolidated net operating revenue of $22,142,792 for the 12 months ended May 31, an increase of $4,931,094, or 29 per cent, over figures for the corresponding period last year.

The Washington Post

Classified Advertising.

Indexed. Simplified and Popularized

All ads restricted to their proper classification and The Washington Post style of type. Publishers reserve the right to edit, classify index or reject any classified advertising copy.

Errors in advertisements should be reported immediately. The Washington Post will not be responsible for more than one incorrect insertion.

CLASSIFIED RATES.

Count 5 average words to the line. Minimum 3 lines.

For consecutive insertions:

	Charge	Cash
1 day	25c	20c
3 days	20c	18c
7 days	18c	16c
30 days	15c	15c

HALF RATES.

Special rates, when prepaid on some classifications, as follows:

	Half Rate
Situation Wanted	"
Help Wanted (except agencies)	"
Rooms and Board	"
Lost and Found	"
Live Stock, Dogs, Pets, &c.	"
Instruction	"
Merchandise (domestic)	"
Wanted (domestic)	"

Contract rates: Three or more lines every day for one year, 13c per line; using 1,000 lines in month, 12c; 5,000 lines, 11c.

CLOSING TIME FOR ADS

9 p. m. for daily copy and 5:45 p. m. Saturday for Sunday copy.

Ads to appear in early 9 o'clock evening edition must be received before 12 o'clock noon.

Telephone your ad to NATIONAL 4205.

Ask for Classified Department.

Have it charged.

Charged ads earn the cash rate if paid for within 7 days of starting time.

Classifications of an allied nature grouped together for quick and easy reference.

Auctions

Auction Sales

FRIDAY, JULY 11

THOMAS J. OWEN & SON, Auctioneers, 1431 Eye Street Northwest.

TRUSTEES' SALE OF VALUABLE REAL ESTATE, BEING A TWO-STORY BRICK DWELLING, CONTAINING FOUR ROOMS AND BATH, KNOWN AS 2452 NINTH STREET NORTHWEST.

By virtue of a certain deed of trust recorded in liber 5405 at folio 271 of the land records of the District of Columbia, and at the request of the party secured thereby, the undersigned will sell at public auction in front of the premises, on FRIDAY, JULY THE ELEVENTH, 1930, AT THREE O'CLOCK P. M., the following described land and premises situate in the District of Columbia, and being lot numbered seven hundred and ninety-eight (798) in Honora A. Goddard's subdivision of lot numbered one hundred and forty-five (145) in Wright & Dole's subdivision of part of "Mount Pleasant," as per plat recorded in liber No. 50 folio 34 of the records of the office of the surveyor for the District of Columbia, upon the following terms:

TERMS OF SALE: Said property is subject to a prior deed of trust securing an indebtedness of $1,800 and said property will be sold subject to said deed of trust indebtedness. All cash over and above said deed of trust. Interest and taxes to be paid or adjusted to date of sale. A deposit of $250 will be required at the time of sale. All conveyancing, recording, &c., at the cost of purchaser. Terms of sale to be complied with within thirty (30) days from day of sale, otherwise deposit will be forfeited and property resold at risk and cost of defaulting purchaser after five (5) days' advertisement of such resale in some newspaper published in Washington, D. C.

B. FRANCIS SAUL, WILLIAM P. BENSON, Trustees.

925 Fifteenth street northwest. je30-d&dsexS&hol.

MONDAY, JULY 14—

THOMAS J. OWEN & SON, Auctioneers, 1431 Eye Street Northwest.

TRUSTEES' SALE OF VALUABLE REAL ESTATE, BEING A TWO-STORY BRICK DWELLING, CONTAINING SEVEN ROOMS AND BATH, KNOWN AS 1704 HOBART STREET NORTHWEST.

By virtue of a certain deed of trust recorded in Liber 5778 at folio 41 of the land records of the District of Columbia, and at the request of the parties secured thereby, the undersigned will sell at public auction, in front of the premises, on MONDAY, THE FOURTEENTH DAY OF JULY, 1930, AT THREE O'CLOCK P. M., the following described land and premises situate in the District of Columbia, and being lot numbered Twenty-one (21) of a subdivision by Jacob B. Shapiro in square numbered Twenty-five Hundred and Eighty-eight (2588), as per plat recorded in Liber 81 folio 88 of the records of the office of the surveyor for the District of Columbia, upon the following terms:

TERMS OF SALE: Purchaser to pay one-third of the purchase price in cash, the balance in two installments in one and two years, respectively, with interest at the rate of 6% per annum, and secured by deed of trust on the property sold, or all cash at the option of the purchaser; taxes paid or adjusted to the date of sale; purchaser to pay interest on purchase price from date of sale to date of settlement at 6% per annum; all conveyancing, recording, etc., at the cost of purchaser; good title or no sale; a deposit of $500.00 will be required at the time of sale and settlement to be within thirty (30) days of the date of sale, or deposit forfeited and the property resold at the cost and risk of the defaulting purchaser after five (5) days' previous advertisement of such resale in some newspaper published in Washington, D. C.

B. FRANCIS SAUL, J. WRILEY JACOBS, Trustees.

925 15th street nw.

P-jy1,2,3,5,7,9,10,11,12,14

Announcements

Lost 8

BULLDOG—Brindle; baby's pet; answers to name, "Hotzy Totzy;" reward. 33 L st. ne.

BULL TERRIER—Black and white; named Felix; tag No. 6450; $5 reward. A. M. Roth. Natl. 7936 or Col. 7230.

CLARINET—B-flat, Selmer; in satchel; Wednesday, about noon; on Eye st. se., between 8th and 9th. Liberal reward. Mr. Rada. Atlantic 4313-J.

DOG—Gray female Norwegian Elk hound; resembles small police dog; green collar. Reward. Cleve. 4060.

GLASSES—Bi-focal, white gold frame; return to 1228 Emerson st. nw. Col. 9065-J. $10 reward.

POODLE—Small, white, maltest, female; answers to name Ditty. Reward if returned to 1511A 3d st. nw.

SHOPPING BAG—With brief case, containing letters; on Rosslyn car or 19th st. and Pa. ave. Reward. Box 217, Washington Post.

WRIST WATCH, gentleman's, rectangular shape; initials C. M.; Thursday night between 17th and Mass. ave. nw. and 2d and Mass. ave. ne. Reward. See telephone operator, Chancellor Apts., 214 Mass. ave. ne.

Clairvoyants—Spiritualists 12

LICENSED BY DISTRICT OF COLUMBIA

DR. JANE COATES

Readings by Appointment.

1473 Meridian pl. nw. Col. 6227.

THE MAN WHO KNOWS

1203 F ST. NW. 606 12TH ST. NW.

Automotive

Automobiles for Sale 22

BUICK—1929 4-door sedan; one of the cleanest and most perfect Buicks you can see anywhere; lowest price in town and very low terms; fully guaranteed. Simmons Motor Co., 14th and S sts. nw.

BUICKS—An inspection of our fine used Buicks will convince any one of their value. 1015 14th st. nw., Stanley H. Horner; Natl. 5800.

CADILLAC—Model 314, Imperial 7-passenger sedan; excellent condition. C. & P. Telephone Co., 1111 North Capitol st.

Automotive

Automobiles for Sale 22

BUICK—1929 Master 6 brougham; equipped with trunk; perfect condition throughout; guaranteed the same as a new car; terms and trade. Emerson & Orme, 17th and M sts. nw.

BUICK—1927 Master 6, 5-pass. coupe; refinished in maroon Duco; new tires; motor reconditioned; large, roomy Fisher body; don't fail to see this one at Emerson & Orme, 17th and M sts. nw.

CADILLAC — Touring; 2-tone special paint job; new tires and gray top; no rust or broken fenders; reduced to $325. Lambert-Hudson Motors Co., 2319 M st. nw.

CHEVROLET—COACH, 1927; a splendid running car; new duco finish; good rubber; upholstery very clean; $195. Barry-Pate Motor Co., 2525 Sherman ave. nw.

CHEVROLET—Coach, 1929; clean as new inside and out; will satisfy a most critical purchaser; fully equipped; excellent mechanical condition; $415. Barry-Pate Motor Co., 2525 Sherman ave. nw.

CHEVROLET—Coupe, 1929; far beyond the average and priced low; a perfect 6-cylinder car, you'll be proud to own; equal to new; fully equipped; $395. Barry-Pate Motor Co., 2525 Sherman ave. nw.

CHEVROLET—Coach, 1928; an attractive and roomy 5-passenger car, like new inside and out; fully equipped; good tires; $295. Barry-Pate Motor Co., 2525 Sherman ave. nw.

CHEVROLET—Coupe, 1928. Don't fail to see this car; one your friends will admire; A1 mechanical condition; very clean; good tires; $295. Barry-Pate Motor Co., 2525 Sherman ave. nw.

CHEVROLET—

LATE 1928 COACH.

A closed job that you will like, assuring you comfort, service and economical transportation. It is in perfect condition throughout. Take the wheel of this car and give it the severest demonstration. $325.00. Terms if desired.

MR. FAWSETT.

1810 Nichols Ave. S.E. Linc. 2077.

CHEVROLET—6-cylinder coupe; just like a new car; has been well taken care of; bargain; terms. Neumeyer Motor Co., 2021 17th st. nw.; North 4010. OPEN EVENINGS.

CHEVROLETS and Fords, $75 and $25 and up; large selection. R. L. Taylor Motor Co. Come here. 1901 14th st. nw.

CHRYSLER—70 sport roadster; rumble seat; in very good condition; terms arranged; $350. Call R. O. Davis, Pot. 3886.

CHRYSLER—72 roadster; finished in tan with red panel; 6 wire wheels and fender wells; one of the smartest roadsters in town; $750; best terms in the city. Simmons Motor Co., 14th and S sts. nw.

ESSEX—Coupe, 1929; $495; a bright, clean looking car that will command attention; tires only show little wear; rumble seat; take your friends for a ride; easy terms. Lambert-Hudson Motor Co., 2319 M st. nw.

ESSEX—1928, black coupe; 4-wheel brakes; $155 down, balance easy monthly terms; rumble seat; new tires. Lambert-Hudson, 2319 M st. nw.

ESSEX—Four, coach; good transportation; $65; terms. Southeast Motor Co., 712 E st. se.; Linc. 2077, Linc. 3861.

ESSEX—Sport roadster; only $185 down payment; special Balcrank bumpers; rumble seat; 2-tone paint job; let-down windshield; small monthly payments arranged to suit you. Lambert-Hudson, 2919 M st.

ESSEX—Coach, 1929; almost a new car and has been well taken care of; a bargain at $390. Newmeyer Motor Co., 2021 17th st. nw.; North 4010. OPEN EVENINGS.

ESSEX—Coupe, 1928; paint, tires, &c., are in perfect condition; bargain. Neumeyer Motor Co., 2021 17th st. nw.; North 4010. OPEN EVENINGS.

FORD—1930 Tudor sedan; perfect shape throughout; low price; best terms in town. Simmons Motor Co., 14th and S sts. nw.

FORD—A sport roadster; $285; blue finish; side wings; rumble seat; excellent tires; peppy motor, with plenty of speed and power. 2319 M st. nw.

FORD—29 sport standard coupe; finished in black, with 5 orange wire wheels; drive this car for the 4th; $375; terms. Mr. Fawsett, 1808 Nichols ave. se.

FORD—"A" model coupe; finished in blue, trimmed with cream wheels; in good condition throughout; $325; terms; see this car today. Cherner Motor, 18th st. at Fla. ave. nw.; North 8565.

MARMON—1929, "68" 4-door sedan; wire wheels, 6 new tires, trunk rack; fully equipped; a bargain; only $999. Neumeyer Motors, Marmon Distributors, 2021 17th st. nw.; North 4010. OPEN EVENINGS.

NASH—Advanced 6, coach, 1927; in fine running condition; good tires; ideal for long tours; see this car and make offer. 24th and M sts. nw.

OAKLAND—Sport, 1928, cabriolet; red Duco finish; rumble seat; heavy red leather-grain upholstering; just $216.79 down; easy monthly payment. Lambert-Hudson Motors Co., 2319 M st. nw.

OLDSMOBILE—Sport roadster; with red wire wheels; spotlight mounted on running board; 2-tone green finish; just the car for the hot evenings; can arrange easy payment.

PARKWAY MOTOR CO.

AUTHORIZED FORD DEALER,

3040 M ST. NW.

PEERLESS—1927, 4-door sedan; $450; seat covers; motor in excellent condition; finished in blue Duco; new tires; your car in trade; terms. Emerson & Orme, 17th and M sts. nw.

PLYMOUTH—1930 coach; looks good, runs better; priced low and the best terms in town. Simmons Motor Co., 14th and S sts. nw.

PONTIAC—1928, cabriolet, with rumble seat; A1 condition; take a demonstration and you will buy it; only $395. Lambert-Hudson Motors Co., 24th and M sts. nw.

PONTIAC—Four-door sedan, 1929; upholstery and original finish not even soiled; motor and tires equal to new; buy this and save the difference; only $565. 2319 M st. nw.

PONTIAC—Coach, 1927; excellent condition; new tires; $300. 919 South Carolina ave. se.

REO—Flying Cloud, 2-door sedan; fully equipped; paint and tires like new. Neumeyer Motor Co., Marmon Distributors, 2021 17th st. nw.; North 4010. OPEN EVENINGS.

ROOSEVELT—Sedan, 1929 late; 2-tone tan, with black fenders; looks like a new car; $775. Neumeyer Motor Co., Marmon Distributors, 2021 17th st. nw.; North 4010. OPEN EVENINGS.

STUDEBAKER—A choice stock of used cars will be found at Lee D. Butler, Inc., 2155 Champlain st.; Col. 5050.

WHIPPET—1929 coach; $395; equipped with Firestone tires; bright, shiny finish; trunk on rear; this car shows excellent care; motor perfect in every way; easy terms. Lambert-Hudson Motors Co., 2319 M st. nw.

WHIPPET—1929 6-cylinder sedan; looks good, runs good; tires good; so is the price; $165 down, $33 per month. Simmons Motor Co., 14th and S sts. nw.

"FAMOUS" USED CARS

LOW DOWN PAYMENT

EASY MONTHLY PAYMENTS

Ourisman Chev. Sales Co.

625 H ST. N.E. LINC. 10200.

Automotive

Auto Accessories—Parts 24

AUTO SEAT COVERS—To fit any car, at popular prices, from $7.95 up; tailored of heavy material; bring serial number and model of your car. King's Palace, 810-18 7th st.

Auto and Truck Tires 25

FIRESTONE TIRES—New and used; lowest prices. Security Tire Service, 907 11th st. nw. Met. 9487.

USED TIRES—We have a very large selection of used tires that were selling at our special prices, $1 up. Standard Tire & Battery Co., 906 Pa. ave. nw.; 14th & Rhode Island ave. nw.; 10th and H sts. ne.

Auto Painting—Plating 27

READ THIS & ACT NOW

Set wheels, $5; fender sets, $5; body, 3 coats, $10 and $15. See us. Factory jobs, $40 up. North 3034. 1231 20th st. nw.

Service, Oiling, Greasing 31

STUDEBAKER SERVICE. Jos. McReynolds, Inc., 1000 Upshur st. nw.; phone Columbia 0427.

Wanted—Automotive 32

AUTOMOBILES—By auction at Weschler's, 920 Pa. ave. nw., every Wednesday and Saturday. National 1282 or 9539.

BEST prices paid for late model cars. Simmons Motor Co., Used Car Department, 14th at S st. nw. Pot. 3886.

WE BUY any make car; highest prices paid. The Auto Mart, 2012 14th st. nw.; North 8127. Open evenings.

WILL PAY CASH FOR A SMALL LATE-MODEL CAR. MR. HULTZ, DECATUR 4597.

CASH FOR YOUR CAR

Without a doubt I pay the highest prices in the city. If your car is not paid for I will pay your undue balance and give you the difference in cash. No delay.

SEE MR. BARNES

1729 14TH ST. NW. DECATUR 2390

Business Service

Beauty Parlors—Barbering 34

OUR Ringlette Permanent Wave is truly nature's rival; deep, push-up wave, with ringlette ends, $6.50 complete; expert operators. Steuart's, 921 F; Metro. 9795.

Business Service

Cleaning, Dyeing, Pressing 40

While You Wait Service

Hats cleaned and blocked; suits sponged and pressed; shoes shined. Open every day, including Sundays.

BLUE FLAME VALET SHOP,

940 F ST. NW. Met. 7240.

Massages, Baths 46

MASSAGE—Treatment for rheumatism and muscle movements. 504 Maine ave. sw., 2d floor. Hours from 9 a. m. to 7 p. m.

Moving, Trucking, Hauling 47

MOVE THE MOVET WAY—Boston, N. Y., Phila., Pittsburgh, Baltimore, Washington, Richmond and all way points. Met. 4095.

Professional Services 50

SWEDISH MASSAGE FOR RHEUMATISM, reducing and general body building. 1328 Fairmont st. nw. Adams 7064.

FOR A GOOD CHIROPRACTOR CALL DR. DELLA LEDENDECKER

3025 O ST. NW. WEST 1120.

Employment

Help Wanted—Female 56

COLLEGE student or teacher, spend vacation in mountains; splendid experience; $210 for 60 days. Box 180, Washington Post.

COLORED—General worker; $12.50 week. Apply 2724 Ga. ave.

SOLICITOR—Live wire; energetic lady; to sell the new Kwikway Orange Juicer; rapid seller to housewives. Write Box 209, Washington Post.

WAITRESSES—White, experienced. Star Restaurant, 702 9th st. nw.

GIRLS—GIRLS—GIRLS.

Beauty culture taught; earn while you learn at Steuart's Beauty School, 921 F nw.

Help Wanted—Male 57

BARBER—White; must be first class; no school barber; good job; $25 guaranteed and commission. Apply 1402 R. I. ave. nw.

BARBER—First class; steady job guaranteed and commission. Apply Miller Barber Shop, 1311 E st. nw.

BARBER wanted, experienced; 65 per cent; must be good business man. 1012 Pa. ave. nw.

BARBER wanted; $30 guarantee and commission; must be expert and local man; no others need apply. 6902 4th st. nw., Takoma Park, D. C.

BOOTBLACKS—Five, experienced. 810 14th st. nw.

BOOTBLACKS—Three. 1311½ E st. nw.

BOOTBLACK wanted; good pay and tips. 1705 Pa. ave. nw.

MAN—Between 23 and 40; for permanent position; must be able to meet people; fair education and neat appearance essential. See Mr. Springer, Room 611, 1319 F st. nw., between 9 to 12, Monday.

MEN—Two; for Northeast and Southeast Washington; Real Silk territory; names to call on every day; about $4 a day for first two weeks. Apply Branch Office, 1319 F st. nw., 9 to 1, Monday.

TEACHER or college student; vacation in country; pleasant, healthful work; $210 for 60 days. Box 193, Washington Post.

UNUSUAL OPPORTUNITY FOR AUTOMOBILE SALESMAN; NEW DEALER HAS OPENING FOR SALESMAN TO SELL 6 AND 8 CYLINDER CARS; MUST HAVE REFERENCE AND EXPERIENCE. APPLY AT ONCE, GARDINER STUART MOTOR CO., 1358 FLORIDA AVE. NE.

WANTED—By bank, reliable colored porter and janitor. In replying give references and salary expected. Box 223, Washington Post.

WANTED dairyman-poultryman, white, married; no children; for country estate; six cows, dogs and hundreds of poultry to take care of; unfurnished house; also garden plot supplied; best of references required; address giving age, nationality, experience and salary wanted. Hilsmere, Annapolis, Md.

WE HAVE an opening for 2 married men on our sales force; if you are neat in appearance and can sell, we have an offer that will interest you. See Mr. Sauriol, Potomac Electric Appliance Co., 14th and C sts. nw. Use C st. entrance.

3—MEN—3

to call on regular customers and build up routes, averaging $35.50. Laundry or grocery store experience an asset. Mr. Stabler, Munsey Building, 9 to 11, 1 to 3, Monday or Tuesday.

MEN — LIVE WIRES; TO DRIVE CITY CABS AND STOP ME CABS; MUST KNOW CITY AND HAVE IDENTIFICATION CARDS; WORKERS MAKING BIG MONEY. SEE MR. BYRON OR MR. KUPPEL, 141 12TH ST. N.E.

Help—Male or Female 58

POSITIONS OPEN DAILY.

Washington General Employment Agency, 502 Albee Bldg., 15th and G sts. Closed 4th and 5th.

POSITIONS Need 500 daily; stenographers, typists, bookkeepers, salesmen. Free registration. Boyd's, 1333 F. Natl. 2338.

Situations Wanted—Female 60

ADVERTISING ASSISTANT—Young woman, college graduate, three years with one of largest national advertising agencies, desires position as assistant to advertising manager of department or specialty store, or in real estate organization or new business department of bank. Advertising and publicity copy and direct mail. Box 211, Washington Post.

COLORED woman, experienced laundress; good general houseworker, wants work daily or weekly. North 0959.

HIGH-CLASS colored girl for general housework; city references. Col. 5466.

LADY—Leaving city, wishes situation for first-class cook, colored; also butler, chauffeur. 2359 Ashmead place nw.

MAID, colored, neat, good personality; splendid cook, housemaid, mother's helper or part time; excellent references. Pot. 5912.

MAID—Neat, colored; experienced cook; mother's helper or nurse; whole, part time or day's work; can leave city. Decatur 2419.

TEACHER would like position as companion or governess; willing to travel. E. H., care State Normal School, Fredericksburg, Va., Box 25.

OFFICE HELP

All kinds stenographers, typists, cashiers, &c., immediately without charge.

CALL BOYD'S, NAT. 2341. THANK YOU.

Situations Wanted—Male 61

"CALL BOYD'S"—Means selected, tested and investigated office and commercial help. Call National 2341 today.

Financial

Business Opportunities 62

BARBER SHOP—5-chair, well equipped, in fine location; colored trade. Apply Union Barber Supply Co., 512 12th st. nw.

BARBER SHOP—Doing fine business; downtown location. Box 227, Washington Post.

FULLY equipped cleaning and pressing establishment; $150 to $200 week business; cheap to quick buyer. Call, Met. 8356.

GENERAL merchandise store, 15 miles from Washington; $55,000 to $60,000 year business; will inventory or sell in bulk if you mean business. Call Met. 8356.

ICE PLANT—In growing Virginia town; no competition; also coal business; will sell half interest, account of leaving town. Address Box 218, Washington Post.

INCORPORATED company's possibilities to earn and pay parent company investors 8% from each State and reasonably protect investments; merits investigation. Phone National 9279.

Money to Loan 65

AUTO AND TRUCK LOANS—Plenty of money; cheapest and quickest service. Monk, 931 N. Y. ave. nw.; Natl. 6722.

LOANS ON AUTOS

USE YOUR CAR—LOWEST RATES.

LOANS ON UNPAID CARS.

Acme Fin. & Realty Co.

LICENSED BROKERS.

905 N. Y. Ave. N.W.

National 2453.

Loans to Auto Owners

CAR REMAINS IN YOUR POSSESSION; CASH AT ONCE; NO INDORSEMENTS; LEGAL RATES; NO INVESTIGATION.

Also payments reduced on cars being financed and additional cash advanced.

DISTRICT FINANCE CO.

913 N Y Ave. Met. 2803

AUTO LOANS

IMMEDIATE ACTION

NO INVESTIGATION.

NO INDORSEMENTS.

H. BERMAN

939 NEW YORK AVE. NW.

DISTRICT 5777.

Financial

Money to Loan 65

AUTO LOANS procured quickly, confidentially and reasonably. See Harry Yaffy, 934 K st. nw. Metropolitan 3049.

AUTO LOANS and refinancing; confidential; lowest rates; ample parking. McGill, 1402 R. I. ave. nw. North 4954.

LOANS TO SALARIED PEOPLE OR ON FURNITURE. PAY AS CONVENIENT. CITY LOAN CO.,

918 F ST. NW. NATIONAL 7799.

Real Estate Loans 66

FIRST TRUST DWELLING LOANS. GEORGE F. HANE.

1422 F ST. NW. National 3964.

PLENTY OF MONEY. QUICK ACTION.

BRODIE & COLBERT

1707 EYE ST. Realtors. Natl. 8875.

QUICK MONEY TO LEND

First trust loans in nearby Maryland and D. C. wanted on private homes. Quick and courteous service. Natl. 9172.

C. F. WARING, 1416 F ST. NW.

Instruction

Auto, Flying Instruction 68

AUTO DRIVING taught, permits secured; car furnished if desired. North 7353-W.

AUTO DRIVING TAUGHT—By licensed white instructor; permits secured. Frank Parlon, 804 G st. ne.; Linc. 9606.

AUTO LESSONS by experienced white driver, $1 per hour; any hour; permits secured. Noel, North 7440.

Instruction Classes 73

SUMMER CLASSES NOW STARTING. Bookkeeping, shorthand, secretarial, civil service; day and evening sessions. Capitol City Commercial College, 1340 New York ave. nw.

BEGIN TODAY

PREPARE NOW FILE CLERK, STATISTICAL, EDITORIAL clerk, also sten. and typ. exams. The Civil Service Preparatory School, se. cor. 12th and F nw. Met. 6337.

SUMMER SCHOOL

Special new and review classes NOW forming for high school and business college students who desire EARLY and PROFITABLE employment. Boyd gives you the necessary training which insures employment; not something CHEAP, but something WORTH WHILE. Your inquiry is welcomed. Start today.

BOYD SECRETARIAL SCHOOL

The Employment Center of Washington.

1333 F. (Est. 11 Yrs.) Nat. 2340.

Opposite Fox Theater.

Live Stock

Dogs, Cats, Pets and Supplies 77

POMERANIANS—Two males and one female; reasonable. J. S. Boyer, 809 Silver Spring ave., Silver Spring, Md.

PUPPIES—Boston terriers, police dogs, poodles; few $5 puppies. Fairchild's Pet Shop, 1219 9th st. nw.

Wanted, Pets, Live Stock, Eggs 81

MRS. E. E. SCHLACH

920 23d St. N. W.

Wants birds to board by the week or month; will also take parrots; have had several years' experience.

Merchandise

Articles for Sale 82

HERE'S A NEW LIST OF SPECIAL BARGAINS FOR THRIFTY WASHINGTONIANS

Read the scores of ads appearing under the different classifications of the merchandise columns offering you genuine, money saving values.

Then, check the items you are interested in and bring your classified section with you today to make sure you will not arrive too late to take advantage of these special offers. Remember the quantities are limited.

DON'T DELAY COMING IN TODAY!

KING'S PALACE

810-818 7th St.

DRESS TRIMMINGS—1-3 off former prices; embroidered bands, bead trimmings and silk braids; for trimming dresses, table runners and lampshades. King's Palace, 810-18 7th st.

BUTTONS—Coat and dress butons, 5c card; worth 25c to $1 dozen; 3 to 12 on a card. King's Palace, 810-18 7th st.

GARTER SETS— Women's ribbon-made garter and shoe-tree sets; were 59c to 75c; now 39c. King's Palace, 810-18 7th st.

LEATHERETTE—Looks and wears like leather, 54 inches wide, $1.29 yard; regularly $1.98; ideal furniture and auto upholstery; brown, black and dark green. King's Palace, 810-18 7th st.

ICE CREAM CABINET—Lipman; 8-hole, 40-gallon; practically new. Phone Metropolitan 6742.

SHOE TREES—6 fancy ribbon-trimmed shoe tree and garter sets, nicely boxed, 95c, formerly $2; attractive gift. King's Palace, 810-18 7th st.

SMOKER'S ARTICLES—Large metal elephant ash tray with cigarette lighter; 5-piece smoker's metal table sets; were $1, choice 59c. King's Palace, 810-18 7th st.

TOILET SET—1 superb comb, brush and mirror set; sold for $21, now $12; Pyralin pearl-on-amber in Sheraton pattern, maize color decorated in black and gold; boxed. King's Palace, 810-18 7th st.

MEN'S UMBRELLAS — $3.98; regular $6 and $7 values; in silk and gloria; every one perfect. King's Palace, 810-18 7th st.

WASTE BASKETS—22 decorated matting waste baskets; were $1; now 79c; red, green or black with artistic design. King's Palace, 810-18 7th st.

Building Materials 84

LUMBER AND MILLWORK.

Special sale of odd windows and doors; open windows, 10c; odd glaze, 50c; odd doors, $1. We are not selling out. Free delivery. No phone orders taken for this sale; open until 5:30; if lumber, we have it—if made of wood, we make it; get our estimate on your list. Eisinger Mill & Lumber Co., Bethesda, Md.; Wis. 2400.

Electrical Goods 85

BOTTLE LAMPS—3 smart boudoir lamps with large, pinched-bottle base; complete with cord, plug and socket; were $1; now 50c. King's Palace, 810-18 7th st.

ELECTRIC FANS—Eight-inch Graybar electric fans, $5; a larger and better fan at low cost; direct or alternating current; fully guaranteed. King's Palace, 810-18 7th st.

WAVING IRONS—Famous "Tess" heavy metal electric waving irons with cord and plug; were $2.75; now, $1. King's Palace, 810-18 7th st.

Good Things to Eat—Drink 91

CHICKEN SALAD—Special, $.30, in our modern fountain luncheonette; served with hearts of lettuce, sliced tomatoes and sliced eggs; an attractive feature of an extensive daily menu. King's Palace, 810-18 7th st.

Specials at the Stores 96

BEACH COATS—Women's cretonne beach coats, $1.98; in gay patterns, with belt and pocket; turned-down collar; small, medium and large sizes. King's Palace, 810-18 7th st.

BOYS' WASH SUITS—Sizes 2 to 8; special 48c; button-on and flapper styles in crash, beach cloth, broadcloth and linene; plain colors and combinations. King's Palace, 810-18 7th st.

BOYS' WHITE TROUSERS—Sizes 8 to 18; $1; long white duck trousers with cuff bottoms and belt loops. King's Palace, 810-18 7th st.

BOYS' BLOUSES—Special 55c; well-known makes in broadcloth and percale with attached collar and pocket; sizes 6 to 16; perfects and irregulars. King's Palace, 810-18 7th st.

BOYS' HANDKERCHIEFS—Formerly 18c and 25c, special 5c; of soft-finished cotton in white and colored border styles. King's Palace, 810-18 7th st.

CHILDREN'S VOILE DRESSES—59c value, special 39c; Porto Rican hand-embroidered, with or without collar; trimmed with val lace or contrasting material; pink, blue and peach. King's Palace, 810-18 7th st.

Merchandise

Specials at the Stores 96

CHILDREN'S SANDALS—Special, 99c pair. Comfortable, long-wearing tan calf sandals with composition soles. Sizes 6 to 11. King's Palace, 810-18 7th st.

CHILDREN'S SUN SUITS and creeper, 59c value, special 39c; of plain and printed broadcloth, sleeveless style, with double patch pockets, trimmed in contrasting colors; open leg or elastic knee; sizes, 1 to 3 years. King's Palace, 810-18 7th st.

CORSETS—$1.50 corsets and girdles, special, $1; lace-back corsets in coutil and rayon stripe material with elastic top and medium hips; sizes 24 to 36. Girdles of rayon stripe material, front or side-fastened; elastic gores over hips, four supporters; sizes 27 to 35. King's Palace, 810-18 7th st.

FELT STRIPS—For making hats; formerly 39c, now 10c; 36 inches long, 12 inches wide; orchid, rose, maize and grey. King's Palace, 810-18 7th st.

FITTED CASES—4 ladies' fitted cases of black Dupont fabrikoid, fitted with ivory-like comb, brush, mirror and boudoir articles; two brass locks; were $10, now $7.88. King's Palace, 810-18 7th st.

FLOWERS—29c to 39c coat and dress flowers, choice, 10c; slightly mussed; clusters in popular colors. King's Palace, 810-18 7th st.

GIRLS' KNICKERS—$1.00; of white crash in tan, blue, green and black block patterns; slashed hip pockets, belt and band knees; sizes, 12 to 22 years. King's Palace, 810-18 7th st.

GIRLS' SHORTS—For sports wear; of white linene with two side slash pockets and belt. Special, $1.00. Sizes 14 to 20 years. King's Palace, 810-18 7th st.

KIDDIES' NOVELTIES, were 25c and 39c, now 15c; boxed fancy handkerchief with novelty toy; handkerchief and felt doll novelty; straw purse and handkerchief. King's Palace 810-18 7th st.

MARABOUT TRIMMING—Formerly 75c, now 39c yard; black and brown for trimming negligee. Just 64 yards. King's Palace, 810-18 7th st.

MEN'S WORK PANTS—In dark cotton stripes; $1.50 value, $1.15; sizes, 32 to 38 waist. King's Palace, 810-18 7th st.

MEN'S WORK SHIRTS—120 blue work shirts, slight seconds of 59c value, special, 39c; attached collar and pocket; sizes 14½ to 16. King's Palace, 810-18 7th st.

MEN'S WHITE TROUSERS—Cool, serviceable white duck trousers, $1; wide cut trousers, cuff bottoms and belt loops; sizes 30 to 42 waist. King's Palace, 810-18 7th st.

FRINGES—And tassels for dresses and home decorations, 1-3 off; metal and bead kinds in assorted colors. King's Palace, 810-18 7th st.

SILK RIBBONS—Lot of 25c to 59c ribbons, 25c yard; 5 inches wide; satin, moire and black-and-white novelties. King's Palace, 810-18 7th st.

SILK RIBBONS—Clearance lot 15c to 39c satin ribbons, 5c yard; Nos. 1½ to 12; assorted colors. King's Palace, 810-18 7th st.

SILK SCARFS—6 women's $1, oblong silk scarfs, special 25c; Roman stripes; slightly damaged. King's Palace, 810-18 7th st.

TENNIS SHOES—Special 99c pair, worth $2 and $3. Genuine Keds, Hood and other makes. Children's sizes, 7 to 11, 11½ to 2, 2½ to 8; men's sizes, 8½ to 11. King's Palace, 810-18 7th st.

WOMEN'S SLIPPERS—Special 98c pair; black kid house slippers, one-strap style, with leathers soles and rubber heels. Sizes 5 to 8. King's Palace, 810-18 7th st.

Sporting Goods 97

MEN'S POLO SHIRTS—Balbriggan polo shirts in tan and blue, for work or play; sizes, 32 to 42. Short sleeves; special, 55c. King's Palace, 810-18 7th st.

MEN'S BATHING PANTS—88c, worth $1.50 $2; all-wool flannel in stripes, blue, tan and gray; sizes, 28 to 46. King's Palace, 810-18 7th st.

Wearing Apparel—Furs 99

CONEY FUR—$7.98 value, special $4.98 yard; 4 inches wide, for coats and suits; beige, white and grey. King's Palace, 810-18 7th st.

FUR STRIPS—22 to 27 inches long and 2 to 4 inches wide, $1 each; formerly $1.50 to $2.98; Lapin, coney, mouflon and thibetine in the popular colors. King's Palace, 810-18 7th st.

FUR SCARFS—Ten beautiful scarfs, choice $20, formerly $29.75; in taupe, white and beige; thibetine with fox head and tail; red fox and black Manchurian wolf. King's Palace, 810-18 7th st.

LINEN DRESSES—Sizes, 16, 18 and 20; special, $1.98; shoulder cape style; white and pastel shades. King's Palace, 810-18 7th st.

SILK COATS—122 Women's $10 new silk coats, special, $4.59; in Stehli's washable flat silk crepe; sizes, 14 to 38; tan, blue, rose, navy, nile, new blue and mais. King's Palace, 810-18 7th st.

Wanted—To Buy 100

BOOKS—Highest prices for sets, fiction and miscellaneous books in any quantity. "Bring them" or phone Metropolitan 5415. Pearlman's Big Book Shop, 933 G st. nw.

GOLD, SILVER, WATCHES, DIAMONDS and old jewelry needed for our mfg. dept. SELINGER'S Full cash value paid. 818 F STREET.

Household Goods

Decorations 103

SHELF OILCLOTH—352 yards standard quality shelf oilcloth, in a variety of neat patterns, with scalloped edge. Reduced to 7c yard. King's Palace, 810-18 7th st. nw.

SLIP COVERS—Ready-made covers for three-piece living room suites, $7.49; new linen and crash patterns and stripes; made with snap-on hooks over cushions. King's Palace, 810-18 7th st.

SUMMER PORTIERES—11 pairs, choice $2.98 pair; were $3.98; of cool madras with stenciled borders and fringe. King's Palace, 810-18 7th st.

Furniture 104

DINING-ROOM SUITE—10 pieces, oak, $40; dresser and chifferobe, walnut, $40; 2 beds; also other articles; reasonable. 1341 Newton st. ne.

FLOOR LAMPS—Tall floor lamps with two-candle lights; special, $4.25; fancy metal base and upright, paper parchment shade. King's Palace, 810-18 7th st.

SIMMONS BED OUTFIT—Special $16.95, regularly $26.85; walnut finished Simmons metal bed in single, double or three-quarter size; fabric link spring and cotton-filled mattress. King's Palace, 810-18 7th st.

Household Articles 105

BISSELL'S Carpet sweeper—$3.49, regularly $4.50; standard model, with rubber-tired wheels. King's Palace, 810-18 7th st.

BRIDGE-LAMP BASES — Without shade; six of them with heavy base and twisted metal upright; were $4.95, now $2.98. King's Palace, 810-18 7th st.

DAY BED COVERS or heavy cretonne in attractive patterns, 99 cents; made with ruffle all around. King's Palace, 810-18 7th st.

FLOORTEX GUARD RUGS—$3.98, slight seconds of $7.75 grade; in sizes 9x12, 9x10.6 and 9x9; several handsome patterns. King's Palace, 810-18 7th st.

FURNITURE COVERINGS—36-inch heavy striped linene, 29 cents yard; in popular shades. King's Palace, 810-18 7th st.

GRASS RUGS—$5.98 value, special $3.29; 9x12 Japanese grass rug in patterns of green, blue and tan. King's Palace, 810-18 7th st.

HODGES FIBER RUGS—Were $10.98, special $6.98; size 8.3x10.6; in charming new modernistic patterns. King's Palace, 810-18 7th st.

LAMP SHADES—25 beautiful bridge lamp shades of crackled parchment; sold for $1.50 and $1.79; now, $1. King's Palace, 810-18 7th st.

RATTANIA RUG—Just one, in extra size, 9x15; the summer rug de luxe in two-tone artistic blue pattern; reduced to $10.89. King's Palace, 810-18 7th st.

RAYON BEDSPREADS—$3.98, regularly $5; brocaded and jacquard patterns of rose, green, blue and lavender; sizes 81x105. King's Palace, 810-18 7th st.

RUGS—8 handsome and durable Napara rugs, 49c; formerly 79c; size, 27x54; attractive patterns; slight irregulars. King's Palace, 810-18 7th st.

SASH CURTAIN RODS—200 coiled spring rods for hanging sash curtains, 4 cents each. King's Palace, 810-18 7th st.

SLIP COVERS—Made to your order for 3-piece living room suite, $16.50; cushions, $1 each; of fine Belgian linen; fit and service guaranteed. King's Palace, 810-18 7th st.

WINDOW Shades measured for, made and installed low as 75c. KLEEBLATT, 11TH & H NE. LINC. 0879

Vacuum Cleaners 110

HOOVER—Just 3, special at $19.75; price if new $59.50; electric cleaners; rebuilt to give the same superior service as when brand new. King's Palace, 810-18 7th st.

Wanted—Household Goods 112

I AM in immediate need of a quantity of good, substantial, used furniture; can pay cash. Metropolitan 3051.

Musical Merchandise

Organs and Pianos 114

PIANO—Marshall-Wendell, apartment size, all-electric reproducing Ampico demonstrator; expensive model; used very little; now $675. Marvelous value. Payment terms arranged. Trade in your old piano. Nat. 3659. W. W. Kimball Co., 721 11th st. nw.

STEINWAY—Miniature grand; very little used and in prime condition; $1,175 on easy terms. Kitt's, 1330 G st.

Musical Merchandise

Organs and Pianos 114

PIANOS—High-grade used pianos: Knabe, $195; Steinway (upright), $235; Mason-Hamlin, $250; Kimball upright (apartment size), $275; Steinway (grand), $375. Good reconditioned used pianos: Haselton Bros., $175; Helbig & Co., $135; A. B. Cameron, $129; Matthews & Co., $145; Oakland $135; Hugo Worch, $139; Becker Bros., $145. Reconditioned used pianos for beginners: Vose & Sons, $85; Davies & Sons, $49; Lawrie & Co., $98; Kingsbury, $75. Payment terms to suit. Unusual low prices and special terms on our entire stock of used pianos just now; must make room for new goods coming in. Nat. 3659. W. W. Kimball Co., 721 11th st. nw.

3 DAY

CLEAN SWEEP

PIANO SALE

Take your choice of any used piano on our entire 4th floor—uprights, $40; players, $75—no matter what price they are tagged. All to be sold as is—cash and carry.

KITTS, 1330 G ST. N.W.

Radios and Supplies 115

BATTERY SETS—$5 up; speakers, eliminators; 45-volt B battery, 98c. Reliable Radio Co., 2445 18th st. nw.

MAJESTIC—Special; now $85; brand-new, all-electric walnut lowboy model. Remember Majestic prices increased June 1. Post-Standard Radio Co., 2 stores—816 F st. nw. and 423 11th st. nw.

MAJESTIC—Special $89, regularly $137.50, for this week only; limited supply; on terms with new set guarantee. Kitt's, 1330 G st. nw.

PHILCO—1930 model, all-electric, 8-tube, distinctive walnut hiboy; brand-new; now $89; regular $159 value. Save the difference at Post-Standard Radio Co., 2 stores—816 F st. nw. and 423 11th st. nw.

RADIO—Late model all-electric R. C. A., $29.75; pay $5 per month; a known make; very little used at a low price. Natl. 3659, W. W. Kimball Co., 721 11th st. nw.

RADIOLA—Popular model 66, 8-tube all-electric superheterodyne in handsome walnut hiboy, sliding door front; regularly $196.50; special this week, $125. Save the difference at Post Standard Radio Co., 2 stores, 816 F st. nw. and 423 11th st. nw.

Business Equipment

Typewriters, Billing Machines 126

TYPEWRITERS—Current models in standard and portable machines for rent; bargains in reconditioned typewriters. L. C. Smith & Corona Typewriters, Inc., 1016 15th st. nw. Natl. 0411.

Rooms and Meals

Health Resorts 130

THE LEEHURST—A real home; nurse's care given convalescents, elderly people; reasonable. 1775 Lanier pl. nw.

Camps—Vacation Places 131

BEAUTIFUL estate 10 miles from Washington; guests $10 and $12 per week. Mrs. T. B. C., Landover, Md. Phone Bowie 21-F-23.

GIRLS' CAMP—On beautiful lake in Blue Ridge Mountains; bungalows; delicious food; bathing, golf; camp sports; athletic director and matron in charge; $10 per week. Mrs. E. J. Greiner, Stuarts Draft, Va.

ROOM AND BOARD—On top of Blue Ridge Mountains; cool, quiet and restful; good meals served; running water; bath. For rates write or phone Mrs. John Moreland, Bluemont, Va.

Rooms With Meals 133

CONN. AVE., 9204—North Chevy Chase, Md.; cool and shady; porches; delightful; on Kensington car line; phone.

CORTLAND APTS., 1760 Euclid st. (at 18th and Col. rd.)—Twin beds; closets; two windows; cool, quiet; home cooking. Col. 7702.

EYE ST. NW., 1924—Large 2d-story front room; private family; walking distance to Govt. Depts., &c.

EUCLID ST., 1343—Large, front; suitable 2 or more; single beds; excellent table; fresh vegetables; hot breads; transients; special rates. Col. 10422.

FAIRMONT NW., 1350—Private family; large single room; h. w.; s. m. i.; excellent table; young lady; $8 week.

K ST. NW., 1629 (The Lee-Marque)—Nicely furnished front room, semiprivate bath; excellent board; garage.

K ST., 1331—Scott Inn, near downtown business and amusements; desirable front rooms overlooking Franklin Park; southern exposure; excellent meals.

LARGE, front; 2 or more single beds; excellent table; vegetables in season; hot biscuit and cornbread; transients; special rates. Columbia 10422.

MD. AVE. NE., 326—Nice, clean front room; new bedding; 2 good meals; early breakfast if desired; plenty vegetables. Linc. 1357.

P ST. NW., 1744—Dupont Circle; newly furnished rooms; single beds; good meals; $40-$45 month; highly recommended.

R. I. AVE. NW., 1467—Downtown location; cool, airy; single, double rooms; semiprivate bath; reasonable; home cooking; garage.

VERMONT AVE., 1332—Double and single rooms; excellent table board; chicken dinner every Sunday. Decatur 3390.

Rooms—Furnished 134

A PLEASANT PLACE TO STAY.

The Westminster, 1607 17th st. nw.—Lovely rooms, newly decorated, each with bath or running water; elevator service; beautiful parlor; $7 to $10 weekly.

ARIZONA HOTEL, 310 C st. nw., one block off Pa. ave.—Neatly furnished rooms; lobby; 3 baths on each floor; 1 shower bath; continuous hot water; $4 week up; transients, 75c and $1.

DUPONT CIRCLE (1612 19th st.)—Bright, pleasant, desirable room; hot water; next to bath; gentleman.

DUPONT CIRCLE (1636 19th st.)—Large front room; electricity, continuous hot water, telephone; $25 month; single room, $15.

EYE ST. NW., 2013—Attractive, quiet room; adjoining semiprivate bath (shower); continuous hot water; garage; gentleman.

FRANKLIN PARK (Apt. 75)—Outside room; practically private bath; all night elevator; convenient. Metropolitan 4055.

FRANKLIN PARK HOTEL, 1332 Eye st. nw.—Nicely furnished room adjoining bath; central; for gentleman. Apt. 7.

H ST. NW., 2120—Two or 3 room and bath apts.; completely furnished for housekeeping; dishes, utensils, linen and sewing machine; free gas and electricity; janitor service; no objection to children; near Govt. Depts. and shopping district; rents reduced. Phone West 2706 or Cleveland 2521.

KALORAMA RD., 1811—Apt. 4; bedroom and living room; instantaneous hot water; for couple or 2 gentlemen; $25. Col. 0112.

K ST. NW., 1219—Attractive room, first-class, with running water; centrally located.

MERRILL MANSIONS, 1361 Fairmont st. nw.—Top of hill, 14th st. car; 1, 2 room suites with or without bath; furnished completely; linen and maid service optional; day, week, month; $7, $10, $12, $15 a week.

MERIDIAN NW., 1483—2 or 3 ideal light housekeeping rooms, second floor; private home; porch, continuous hot water; $35. Col. 4027.

P ST. NW., 1747—Attractively furnished large second-floor room; quiet; immediate possession.

PA. AVE. NW., 1714—Near Government offices; large, airy front room, 3 windows; private entrance; running water; reasonable.

R. I. AVE. NW., 1709—Beautifully furnished room; also large bed-living room; private bath, continuous hot water. Decatur 5528.

ROOM with privileges. Phone Linc. 5985.

SCOTT CIRCLE (1521 R. I. ave.)—Room, kitchenette; room, twin beds; single room; continuous hot water; garage; transients.

SECOND FLOOR—Double room, southern exposure; also single; running water; board optional. 1352 Fairmont.

TWO or three furnished rooms, conveniently located; excellent neighborhood. Phone Lincoln 5111.

VERMONT AVE. NW., 1331—Completely furnished; 1 room, kitchen apt.; sink, range, refrigerator, phone; modern; low rent.

WILL give nice basement room to couple without children for looking after rooming house. Apply 807 6th st. nw. between 11 and 12 a. m.

WINDOM PL. NW., 3722—2 very desirable rooms; every convenience; excellent location; high, cool. Cleve. 4157.

WOODLEY RD. NW., 2707—2-story front room; private bath; hot water all the time; opposite Wardman Park Hotel; gentlemen; garage. Adams 3261.

6TH ST. NW., 420—Large, attractive housekeeping room, $5; sleeping room, $3; clean, quiet, desirable house.

12TH ST. NW., 1310—Downtown; large, bright room, kitchenette; next bath; in quiet home. North 10140.

12TH ST NW., 1242—Large, bright front room, $4.50 week; 1 small room, $3 week.

13TH ST. NW., 4600—2 second-floor front rooms, adjoining bath; 1 or 2 gentlemen; phone. Columbia 7135.

Rooms and Meals

Rooms—Furnished 134

16TH ST. NW., 3506—Cool, comfortable, single room; attractively furnished; semiprivate bath; phone service; gentleman only.

16TH ST. NW., 1846—Single or large room adjoining bath; continuous hot water; garage.

MEN

CAN YOU IMAGINE

Renting a newly furnished room in an 8-story fireproof elevator building, opposite the Mayflower Hotel, and with a telephone in the room and all-night service at these rates; $10 to $14 per week; $40 to $55 per month; $2 to $2.50 per day. Special rates for two in room on application. Room equal to any hotel in Washington. Club showers.

DE SALES CHAMBERS.

1735 De Sales St. Decatur 4830.

Rooms—Unfurnished 135

6TH ST. NW., 1133—Entire second floor, four rooms, bath; all modern improvements. Phone Metropolitan 5723.

Real Estate for Rent

Apartments, Furnished 137

OPPOSITE Metropolitan Club, unfurnished if desired; 2 apts., especially suitable for Army and Navy people; summer rates. Met. 0984.

THE JEFFERSON

16TH AND M STS.

Two-room, bath, kit. apts., furnished complete for housekeeping; linen, light, maid service and refrigeration included in rent; large, cool rooms. Apply Manager, or Pot. 5660.

Apartments, Unfurnished 138

ADAMS MILL RD., 2630—Near 18th st. and Columbia rd.; entrance to Rock Creek Park; apartments with bath and screened porch; 3 rooms, $55; 4 rooms, $85; electric refrigeration optional. Randall H. Hagner & Co., 1321 Conn. ave.; Dec. 3600.

RIDGE PLACE, 1301, SE.—One square from car line, overlooking park; heat, Frigidaire and hot water furnished; $38 and up; also furnished. Lincoln 5800.

DOWNTOWN LOCATION — HOUSEKEEPING APARTMENTS.

2 rooms and bath.........$32.50 to $42.50

3 rooms and bath.........$50.00

TYLER & RUTHERFORD, INC.,

1520 K ST. N.W.

Phone National 0475-0476.

COOL APARTMENT.

Two large rooms, with good ventilation; modern kitchen, with electric refrigeration, and tile bath; in apt. bldg.; convenient neighborhood; near 14th st. and Park rd. nw.; only $50. Call North 8875.

THE WYOMING.

Col. rd. at Conn.—Apts. in well-built house; sound proof; cool in summer, warm in winter; ventilated corridor; benches on roof; excellent cafe in bldg.

DESIRABLE downtown apartments, three and four rooms and bath. Low rent. Inquire Zager & Salus, 920 New York ave.

BEACON APARTMENT 1801 CALVERT ST.

Reasonable rent.

One room and bath

Two 5-room, kitchen and bath

Apply Resident Manager.

DESIRABLE downtown apartments, three and four rooms and bath. Low rent. Inquire Zager & Salus, 920 New York ave.

Cool, Homelike Apartments

Large Rooms—Large Closets.

Elec. Refrigeration. 24-hr. elevator service.

THE BOND

1230 New Hampshire Ave. N.W.

Close to Downtown

1 room and bath bachelor apartment, $35.

1 room, kit., dining alcove, dressing room and bath, $40.00 to $45.00.

2 rooms, kit., rec. hall and bath, $60.00 to $62.50.

Will Furnish If Desired.

Rent Concessions to Desirable Persons

FRED W KOERBER, MGR.

On Premises. Phone Pot. 2358.

Houses for Rent, Furnished 141

CLEVELAND PARK—Attractive bungalow; completely furnished; available at once until Sept. 15; $75 month; references. Phone Cleveland 0547.

Resort Property for Rent 144

NORTH BEACH PARK—Cottage-tent; thoroughly screened; furnished; accommodate 3; sale or rent. Cleve. 4725.

Wanted to Rent 147

YOUNG LAY of refinement, employed, desires cool, quiet room in private home, located in vicinity Conn. Ave. Bridge or Cathedral. Box 171, Washington Post.

Real Estate for Sale

Houses for Sale, Unfurnished 153

A SPLENDID home of English design, constructed of stucco with weather-board side porch, beautifully landscaped grounds, located just east of Connecticut avenue, two blocks north of Bradley lane. Two baths and six rooms, open fireplace, built-in cupboards in kitchen and pantry, detached garage. Very reasonably priced at $13,950, convenient terms. Phone Wisconsin 2489, 1 to 9 p. m.

MT. PLEASANT—Between 14th and 16th sts.; 7 rooms; modern; 2 porches, screened and weather stripped throughout; excellent furnace; fine condition; reasonable. Owner, Cleveland 6414.

3D NEAR RITTENHOUSE ST. NW.—Detached, modern house; 6 rooms; bargain; near stores, schools, cars; will consider trade. Phone Owner, Georgia 3749-J.

Massachusetts Ave. Heights

Beautiful, detached home, 7 rooms, 3 baths; large, attractive living room, side porch, delightful sleeping porch; condition excellent; owner leaving city, must sacrifice. Phone Cleveland 4272.

FOR SALE OR RENT

Rock Creek Park Estates

BEAUTIFUL HOME.

1673 Myrtle street, attractive gray stone, 10 rooms, 4 baths, strictly modern, open fireplace, oil burner, porches; spacious grounds, high elevation, cool and shady, double garage. Owner's home, sacrificed for immediate sale; consideration given rental. Phone Lincoln 10200.

NEAR 16TH ST. AND MORNINGSIDE DRIVE

A new detached all-brick residence in one of the most popular locations in the city. Living room with open fireplace, large dining room, a model kitchen, with every modern convenience, spacious bedrooms, 2 perfectly appointed baths; attic over entire house and a 2-car built-in garage; attractive lot, nearly 60 ft. wide. At the price of only $18,750, on reasonable terms; a remarkable value is offered.

EVENING PHONE SERVICE UNTIL 9 P. M.

H. G. SMITHY CO.

Successor to Business of

N. L. SANSBURY, Inc.

REALTORS,

1418 Eye St. NW. National 5904.

CHEVY CHASE, D. C.

$10,950

Two short blocks off Connecticut ave. Detached brick and stucco; 6 rooms; complete bath with shower; oil burner; electric refrigeration; built-in garage.

L. L. LILES

REALTY ASSOCIATES.

1427 Eye St. Natl. 8744.

Exchange—Real Estate 154

TRADE—For Washington home, high-class 6-room Berkeley, Calif., home; suitable commuting to San Francisco. Owner. Box 224, Washington Post.

Shore Property for Sale 161

SOUTHAVEN—Unusually low priced; beautifully wooded sites, on South River; within daily commuting distance of Washington by bus or auto; in a restricted community; not open to public for picnicking or bathing; pure spring water; saltwater bathing. Directions—21½ miles from Bladensburg, over Defense highway toward Annapolis, turn right at large sign. Offices, 1103 Vermont ave nw.; District 6229, and on premises.

Shore Property for Sale 161

5-ROOM stucco bungalow for sale; large lot; beautiful view; good fishing, ducking and very good roads. Phone Lincoln 5925.

CRACKSMEN BLAST SAFE; TAKE $2,000 IN DENTIST'S GOLD

Office of Dr. R. J. Rothstein Broken Into; One Strong-Box Overlooked.

LIEUT. KELLY CALLS IT EXPERTS' WORK

Dr. J. P. Wiliams Also Has Visit From Robbers Who Steal Forceps.

Thieves broke into two dentists' offices over the week-end, stealing about $2,000 worth of gold and other precious metals from a safe in one of the offices.

The safe in the office of Dr. Robert J. Rothstein, in the building at 1616 K street, was broken open by a double charge of nitroglycerine, and gold worth approximately $2,000 was stolen. The robbers overlooked a small locked steel box containing several thousand dollars' worth of additional metal.

Lieut. Edward J. Kelly and Detective Thomas Sweeney, who investigated the crime, said that the job seemed to be the work of an expert. No fingerprints or other clews were left.

From the offices of Dr. J. P. Williams, at 2034 Clagett street northeast, thieves took several steel forceps and a gold upper bridge with space for four teeth. The bridge is valued at $60.

Dr. Rothstein said that he would not be able to furnish police with a complete list of the material stolen until this morning.

Woman Suffers Injury On Leaving Ball Game

Miss Ruth Holmes, 27 years old, 910 Webster street northwest, daughter of Police Lieut. W. E. Holmes, of the Third Precinct, suffered a sprained ankle yesterday afternoon when she slipped and fell while leaving Griffith Stadium after the Nats' victory over the Yankees.

Miss Holmes was taken to Garfield Memorial Hospital by Donald A. Hunter, of 2307 Wisconsin avenue northwest, where she was treated by Dr. William McFaul. She was later removed to her home.

Thomas Answers Hyde on Tariff

Production Cut Would Make Rates Effective, Farm Critic Says.

(Associated Press.)

Taking issue with the recent radio address of Secretary Hyde, who estimated a net gain of $102 a year for the farmer under the new tariff act, Senator Thomas, Democrat, Oklahoma, asserted yesterday the "fallacy in the reasoning of the Secretary is that the rates on agricultural products will be effective."

"In his radio address," Senator Thomas said in a statement issued through the Democratic national committee, "Secretary Hyde commended and endorsed the new tariff act as a 'distinct gain' for agriculture as concrete examples of such benefits. He cites the increased duties levied on wool, eggs, long staple cotton and dairy products. No gain of any kind was claimed for the wheat, corn, or cotton farmers."

Senator Thomas contended in order to make the 42-cent tariff on wheat effective the farmers must reduce production approximately 200,000,000 bushels. Corn and cotton also were on an export basis, he said, and therefore could not be aided by a tariff.

Real Pension Fray Near, Says Rankin

Fiery Mississippian Holds Struggle for Higher Rate Only Begun.

Before leaving the city yesterday for the American Legion convention at Greenwod in his home State, Representative Rankin Democrat), Mississippi, who led the fight in the House for the World War veterans' relief measure vetoed by President Hoover, sounded a warning that the struggle has just started.

The fiery Mississippian stampeded the House when Representative Johnson Republican), South Dakota, chairman of the World War veterans committee, called up the original relief measure. Party lines were smashed and the G. O. P. leaders could only stand on the sidelines and watch the rout.

"The real battle for veterans' relief has just begun,' 'said Mr. Rankin. "While the President has committed the country to a permanent pension policy that will be infinitely more expensive in the long run than if he had signed the bill extending the presumptive period to January 1, 1930, the veterans throughout the country are disappointed with the 'pauper' rates which the bill contains. They are wholly inadequate to relieve the suffering of the totally disable veterans."

Von Prittwitz Sees War Hatred Ended

America and Germany Today Good Friends, Envoy Says Over Radio.

The opinion that reconciliation between the American and German people after the World War has become an accomplished fact was expressed yesterday by Ambassador von Prittwitz in a radio address. The former Ambassador's message was broadcast over the Conclave of Nations series of the Columbia Broadcasting System.

Prefacing his remarks with a tribute to transatlantic aviators, Herr von Prittwitz said:

"If technical science and technical skill have been able to diminish the physical distance which separates Europe from America, it is perhaps still more gratifying that the forces of good will on both sides of the ocean have been able equally to reduce the mental distance created between our two peoples by the war. "Notwithstanding that an ocean separates us, reconciliation between the American and German peoples after the war rapidly began and today seems an accomplished fact."

RECEIVE DEGREES IN BUSINESS

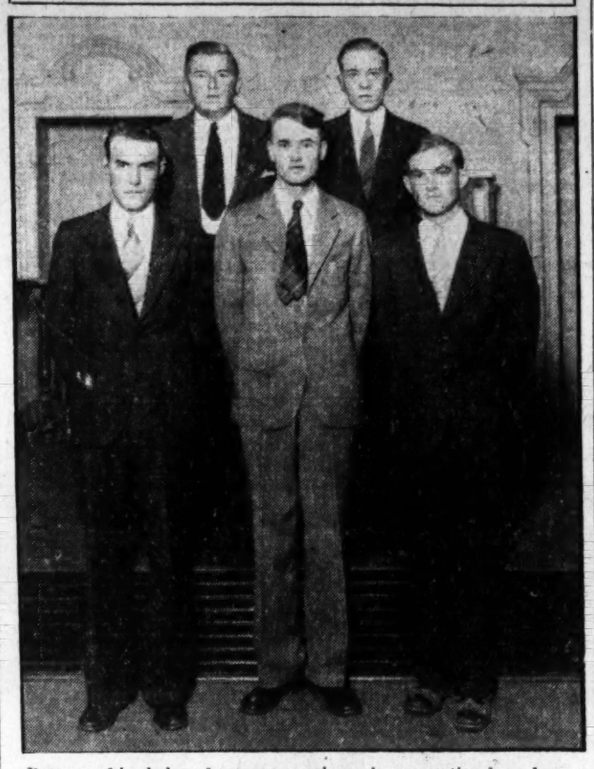

Degrees of bachelor of commerce science in accounting have been presented by Strayer College to its first five graduates in the accredited course, who nclude (left to right, front): Preston Hunt, Warren Adams and Olin Everett; (rear) A. L. McDannald and Alfred Sweeney.

QUARTZ WINDOWS IN DEEP SEA BELL

Beebe Uses Clear Stone to Examine Bottom of Atlantic.

STRAIN BREAKS GLASS

Special to The Washington Post.

New York, July 6.—Through the use of clear fuzed quartz as the windows of a deep-sea bell, Dr. William Beebe, scientist and explorer, has been able to descend more than a quarter of a mile in the ocean, a greater depth by far than any human being has ever previously attained. The actual depth reached by Dr. Beebe in his first descent, which took place off Bermuda, was 1,426 feet. With him in the bell was Otis Barton, of New York, representing the American Museum of Natural History, for which the novel undersea venture is being conducted.

The compartment in which the two men went down to the ocean bottom is a cylinder of cast steel equipped with a telephone and electric light cable, a camera, oxygen apparatus and three port holes, or windows, eight inches in diameter. Through two of these windows electric lights shine out, illuminating the ocean-bed and the water. Through the central window the scientists make their visual observations and take photographs. The cylinder is lowered by a steel cable from a mother ship.

The windows consist of disks of clear fused quartz 3 inches thick. These disks are fused in the Thomson research laboratory of the General Electric Co. at West Lynn, Mass., the working force of which is made up of experts on fused quartz under Prof. Elihu Thomson, an authority on this substance. It is in this laboratory that immense disks of quartz are now being fused in preparation for the proposed 200-inch astronomical mirror for the California Institute of Technology.

The use of fused quartz in Beebe's underwater compartment solved the one difficulty on which the entire enterprise hinged. Plate glass, if used for this purpose would not be able to withstand the pressure of approximately 1,200 pounds to the square inch, and a 3-inch slab of glass would render vision through it out of the question for Dr. Beebe's purpose, since it would be clouded with a greenish film. The fused quartz makes vision as clear as looking through an ordinary window on land.

By reaching this extremely great depth, Dr. Beebe becomes the counterpart in deep-sea descents to Lieut. Apollo Soucek, the Navy's altitude ace, in high-altitude ascents. Lieut. Soucek, a few days ago, in a naval seaplane, flew higher than any human being has ever gone before, 38,560 feet. Dr. Beebe has gone under the ocean's surface deeper than any human being has ever done before. The limit of ocean divers is 350 feet.

Insurance Not Enough, Gems to Be Guarded

Baltimore, July 6.—Jewelers can not rely on insurance alone for protection of their property, Gustav H. Niemeyer, vice president of the Jewelers' Security Alliance, told members of the Maryland, Delaware and District of Columbia Jewelers Association here.

The speaker stated that in 1924 there were 1,000 attacks made upon jewelers with a loss of $3,383,000. In the first four months of 1930, according to Mr. Niemeyer, there were 482 robberies, with a loss of $489,000.

"Crime in this country is so well organized," said the speaker, "that the individual hasn't a chance to fight his case in court."

EIGHTH MAN IS HELD IN TICKET SCALPING

Gray Stein Arrested at Game Yesterday; Four Boys Also Nabbed.

TRIALS SET FOR TODAY

A reputed ticket "scalper" and four boys who made a practice of soliciting parking of automobiles were arrested yesterday near the ball park in the official drive against these nuisances.

A man giving his name as Gray Stein, 25 years old, of Baltimore, Md., was charged with "scalping" after being arrested by Private Emlous Barnett. It is said that he had nine tickets in his possession when arrested. He is being held at the Eighth Precinct Station.

The four boys who were charged with soliciting parking privileges will join eighteen otthers arrested Saturday. It is probable that the cases of all 22 will be heard today.

Seven men arrested Saturday on "scalping" charges are expected to be arraigned today, and it is believed that Stein's case will be heard then, too. After the men were arrested it was discovered that they would have to be charged with violation of the police regulations, as the old statute covering this offense had been repealed. The cases will probably go to the United States branch of the Police Court.

Smith Protectors Open Office Here

Committee Plans to Aid Holders of Bonds Sold Through Company.

The Committee for the Protection of the Holders of Bonds Sold Through the F. H. Smith Co., of which George E. Roosevelt, of New York, is chairman, has opened an office in the Second National Bank Building, 1331 G street northwest, it was announced yesterday.

Full information on all of the Smith Co. issues will be obtainable from A. A. Laporte, assistant secretary of the committee, who will be in charge of the office. Bonds which have been called will also be accepted for deposit in the Irving Trust Co., New York.

Colladay, Clifford & Pettus are local counsel for the committee, which is seeking the appointment of Washington banks as trustees, depositaries and paying agents for each of the Smith properties in the Capital.

Policeman Hurt in Fall While Chasing Youth

Policeman Theodore R. Haage, 26 years old, of the Eighth Percinct, received injuries whose seriousness had not been determined yesterday when he slipped and fell while chasing a colored boy. He is at Garfield Hospital, under care of police surgeons.

The policeman, who was on duty at the ball park, was pursuing a youth who had been soliciting parking for autos when he stepped in a spot of grease. His head struck against the curb. At the hospital he was treated for bruises of the head and left arm, but the diagnosis has not been completed.

Autoist Robbed as He Sleeps in Car.

While sleeping in his auto near Ninth and F streets northwest, Malcolm E. McMichael, of 1813 Third street northeast, was robbed of a wallet containing $25, he reported to police yesterday.

BIRTHS AND DEATHS REPORTED

BIRTHS REPORTED.

Eugene F. and Ardelle E. Blanchard, girl.
John and Mary Murchake, boy.
Mike and Mary Rubino, boy.
Clifton C and Alberta Wright, boy.
Willie B. and Hattie B. Philpot, boy.
Edgar H and Rosemary Butler, girl.
Harden and Lucy Head, girl.
Albert and Fannie Butler, boy.
Howard L. and Annie B. Coleman, boy.

DEATHS REPORTED.

Henry Smith, 76 yrs., St. Elizabeths Hospital.
Henrietta Schrieber, 76 yrs., Little Sisters of the Poor.
Joseph P. Hamilton, 67 yrs., Garfield Hospital.
Margaret Winn, 61 yrs., Washington Home for Incurables.
Frederick Y. Dawson, 56 yrs., 2501 Rhode Island ave. ne.
Margaret Eader, 51 yrs., Emergency Hospital.
Florence Carr, 47 yrs., Gallinger Hospital.
Leal Eugenio, 34 yrs., Garfield Hospital.
George R. Mackie, 25 yrs., Emergency Hospital.
Janie Humphrey, 24 yrs., Garfield Hospital.
David W. Buell, 21 yrs., Potomac River, Virginia side, near Three Sisters.
William I. Taylor, 21 days, Children's Hospital.
Infant of Willie and Ruby Currin, 25 minutes, Garfield Hospital.
Amanda Wade, 63 yrs., Gallinger Hospital.
Susie Clutch, 56 yrs., Home for Aged and Infirm.
Harvey Coleman, 51 yrs., 1223 9th st. nw.
Victoria O. Burrows, 40 yrs., 1319½ 9th st. nw.
Amos Berrell, 35 yrs., 65 R st. nw.
Corrine Tilsman, 34 yrs., Emergency Hospital.
Clarence A. Smith, 27 yrs., Tuberculosis Hospital.
George Gotten, 26 yrs., Freedmen's Hospital.
Henry Johnson, 19 yrs., Tuberculosis Hospital.
Edward Little, 19 yrs., Emergency Hospital.
Shirley Spriggs, 5 yrs., Children's Hospital.
Elgar L. Jackson, 2 yrs., Children's Hospital.
Infant of John and Claudia McDaniels, 10 days, Freedmen's Hospital.
Infant of James and Florence Johnson, 7 days, Gallinger Hospital.
Infant of Beverly and Bessie Fields, 5 hours, Gallinger Hospital.
Infant of Golden and Hattie Driver, 15 minutes, Georgetown Hospital.

NEW PASTOR WINS PRAISE BY SERMON AT MASONIC RITES

"Knowledge of God" Theme of Dr. C. C. Rasmussen Under Treaty Oak.

INTRODUCTORY SERVICE OF PRAYER CONDUCTED

Life Itself Is Tie Binding All of World Together, Minister Asserts.

By DAVID RANKIN BARBEE.

A new minister in Washington, the Rev. Dr. Carl C. Rasmussen, pastor of Luther Place Church, was introduced under favorable auspices to the community at large yesterday afternoon at the Masonic services held under Treaty Oak on Temple Heights. All the Masonic Clubs of the District, men and women, were there, and in addition a large number of others, for these services are open to the public.

When Dr. Rasmussen had concluded his address—it was in truth a sermon of quality and rare beauty—the Rev. Dr. John C. Palmer, master of ceremonies, felicitated the City of Washington on having secured a new minister of such strength and promise. "You have already very quickly made your place with your own fine congregation," Dr. Palmer said, "and now you have won our hearts, and I predict and confidently hope that you will just as easily win the great heart of this National Capital."

An introductory service of prayer and praise was held, participated in by the grand chaplain, Col. Dickson, and J. Walter Humphrey, who sang two solos.

Scripture Reading Followed.

One of the splendid old Presbyterian customs is Scripture recitation at the prayer service, and Dr. Palmer tried this on the ground in front of him. Dr. Rasmussen had chosen for his Scripture lesson the Forty-sixth Psalm, and in order to ease up to it and emphasize it in the minds of the auditors, Dr. Palmer led off with the Twenty-third Psalm, which was bravely repeated by many; then came the Ten Commandments, with which some were not so familiar, even when the men were tested against the ladies, and when it came to the Forty-sixth Psalm the barytone voice of the leader almost alone led off, which would indicate that the Masons do not memorize the Bible as well as they do their ritual.

The speaker's theme was the knowledge of God. He selected three words from one of St. Paul's letters to Timothy: "I Know Him."

Life Is Common Interest.

In brief, Dr. Rasmussen expounded these words as follows:

"We are all of us bound together by common interests. It would be most interesting, if we could determine it, what are the interests that bind this gathering today, what will bind you together tomorrow, what through the years. Notwithstanding this tie that binds us, we are all very, very different from each other. No two biographies are alike. But at the basis of life everywhere, in this country, over the seas, in heathen lands, wherever men live and have their being, there is a common interest that binds them together. What is it? Life itself.

"There is an ever-present interest in life with each one of us. Every one of us is seeking to find the answer to three questions. Where did I come from? Why am I here? Whither am I going?

Psalm Answers Questions.

"The forty-sixth psalm, which you repeated a moment ago, is breathed through with the answer to all three questions. The psalmist answers every one of them with his prayer to God. For God is the basis of life. He alone can answer the questions: Where did you come from? Why are you here? And whither are you going?

"You are standing on a good foundation, you have a good basis on which to plant yourself, when you affirm the existence of God, as the psalmist does in the very first sentence in this psalm. But how are you going to discover God? No man has ever seen God. You can't prove God's existence scientifically. Then, how will you discover His presence?

"There are four ways, my friends, of doing this. Let me briefly state them to you.

Ancients Saw Him in Visions.

"1. There are men who have seen God in a vision. You have their testimony. Do you think you could ever get Abraham to say that he had not seen God in a vision and talked with him at Haran? Do you think Moses would doubt the existence of God after his experience on Mount Sinai, where he received the Ten Commandments? No man can make Paul believe that God does not exist after his Damascus experience.

"'I know Him, for I have seen Him face to face,' said Paul.

"2. Because we have seen God in the things He has made—in the heavens, which declare His glory; in the beautiful trees and the lovely flowers; in the marvelous things that we see all about us every day. The very bigness and the very minuteness of the universe manifest God.

3. We have the testimony of godly men and women whom we have known from childhood and who have been known to each generation throughout the ages. The best lives of all time have testified that they have found God and have told us what He meant to them.

Old and New Prophets Agree.

The prophets of old and the prophets of modern times—Abraham and Moses and Elijah and Paul and Augustine and Luther and Zwingli and John Knox and Wesley and a host of others—their unassailable testimony to the existence of God is told in their lives and in their works.

"4. While we can not prove the existence of God scientifically—God is beyond such proof—we can and do prove him by the outreach of faith. Let us try the pragmatic test. Put your faith through that test. Live by God's Word; live by the rules He has laid down for the guidance of His people; and see if you do not find Him. It has never failed yet; it never will fail."

At the conclusion of this discourse the Rev. Godfrey Chobot, minister of the Sixth Presbyterian Church, pronounced the apostlic benediction.

Dr. Swope to Read Paper at Session.

Dr. C. D. Swope, of Washington, chairman of the legislative committee of the American Osteopathic Association, will read a paper at the organization's annual convention in Philadelphia today.

Boy Is Bitten by Dog.

Charles Gantt, 8 years old, of Park Lane, Va., was bitten on the calf of his left leg by a stray dog while playing late yesterday afternoon at his home. He was treated at Georgetown Hospital and dismissed.

NEW MINISTER

DR. CARL C. RASMUSSEN.

CENTRAL HIGH POOL TO OPEN TOMORROW

Community Center to Hold Sessions for Boys, Girls and Adults.

TENNIS COURTS IN USE

Starting tomorrow, the big indoor swimming pool at Central High School will be opened to the public during July and August under direction of the Community Center Department.

There will be three sessions each Tuesday, Wednesday, Thursday and Friday afternoons, and two sessions each Tuesday and Thursday evening. Students attending the Central High School summer classes will have use of the pool from 12:30 to 1:30 o'clock in the afternoon, while 1:30 to 2:30 o'clock will be the period for instruction of boys and girls under supervision of Bert Coggins, athletic director at the school.

Chester Freeman and Richard Garret, both formerly of the University of North Carolina, will act as life guards, and Miss Lila Van Leer, formerly of Sweetbriar College, will act as instructress and life guard. Mrs. Louise Wynne will be matron in charge of the showers at the pool.

From 2:30 until 3:30 o'clock in the afternoons the pool will be open for general swimming for boys and girls. In the evenings instruction will be offered for men and women from 7 to 8 o'clock, while general swimming will be permitted from 8 to 9 o'clock.

The tennis courts at Central Community Center are open to the public every week day afternoon from 5 o'clock until dark, and all day Saturday, under supervision of Paul Blocher.

In addition, the Community Center Department offers a wide variety of outdoor athletics on the track and field, and the gymnasium likewise is open for the use of the public.

A class in model aircraft building will begin this week under direction of John H. Williams, which will be free to all boys.

Armored Machine And Pair Are Held

Police Claim They Nabbed Smoke-Screen Outfit With Arrest.

An automobile armored with half-inch metal sheeting, concealed neatly, and a detached smoke screen apparatus were seized with the arrest of two Negro men early yesterday morning as the pair were said to have driven the car into an open garage in the rear of a P street residence near First street northeast.

The two, both held at the Second Precinct station for investigation, gave their names as Warren Woodland, 24 years old, of Georgia avenue near Florida avenue northwest, and William Stewart, 28 years old, of Ninth street near O street northwest.

They were taken in custory by Policemen A. H. Cochran and C. H. Gould, who reported they saw the smoke screen equipment on the floor of the open garage and lay in wait until the machine with the two men stopped there.

766 Dangerous Autos Scrapped

Automotive Group Report Cites Risks by Drivers of Faulty Cars.

During May and June 766 automobiles, or about 11 per cent of the total traded in here, were condemned as dangerous by 47 Washington dealers and sent to the junk pile, according to tabulations of the Washington Automotive Trade Association.

Before being scrapped these defective automobiles were smashed with sledge hammers to prevent the possibility that they might be put back into operation.

"When 766 cars in two months are found so dangerous that the dealers will not run the risk of trying to repair them, it is obvious that the menace of fauly automobiles in Washington is serious enough to merit the earnest attention of the public, especially when it is realized that the vast majority of such unsafe vehicles still are being driven on the streets," the association statement said.

Child Seriously Hurt in Fall.

Byron Lott, 3 years old, of 1013 East Capitol street, is in a serious condition as Casualty Hospital after a fall on the sidewalk near Lincoln Park Saturday. At the hospital it was said the child has possible concussion of the brain and a possible fractured skull.

Child Hurt in Fall on Doorstep.

Six-year-old Marian Horry, of 3122 Dumbarton avenue northwest, suffered a deep gash over her right eye when she slipped and fell on the doorstep at the rear of her home yesterday morning. She was treated at Georgetown Hospital.

Man Reports $470 Robbery.

Irving Zittmore, of 3636 Everett street northeast, reported to police that he had been robbed of cash, jewelry and clothing worth $470 yesterday. Thieves who entered by the front door took a stickpin set with ten diamonds, valued at $400, a watch, a suit and $20 in cash, he said.

FREEMAN PRAISES NAVY PACT IN TALK RADIOED AT LONDON

Event Is First Time Voice of American Bishop Has Come From England.

TREATY SEEN AS MEANS TO GAIN WORLD PEACE

Is Expected to Return to United States in Four Weeks.

By ROBERT D. HEINL.

The radio address of Bishop Freeman of Washington yesterday morning marked the first time the voice of an American bishop has ever been heard in this country from England. Bishop Freeman, who is abroad attending the Lambeth conference and to participate in the celebration of the founding of the Canterbury Cathedral, speaking from London took occasion to indorse the Naval treaty which the Senate will take up today.

"It may not express the highest ideals or realize the fullest expectation of our people," the bishop said, "nevertheless it declares to the world our determination to begin a work the ultimate end of which is world tranquillity and peace."

Not only was he heard in Washington, but by means of a network of Columbia stations, his address was carried to the Pacific Coast and the principal cities of the country. Coming into the Capital through Station WMAL his voice sounded as natural as if he were delivering his regular Sunday afternoon sermon, and with about the same volume and clarity. A group of friends heard the broadcast in the WMAL studio.

Reception Is Good.

There seemed to be the minimum of static which was all the more remarkable because, due to sultry summer atmospheric conditions, it was hardly possible to get a station outside of Washington with any degree of satisfaction.

"The swift currents of the ether are carrying my voice with lightning speed to the remotest boundaries of Great Britain and America," the bishop declared. "It is the greatest of modern miracles. It is a God-ordained means of communication and a new tie between our peoples.

"May this not become the mighty factor in determining our destinies, thus making the old empire and the young republic neighbors, friends and brothers in the quest for world ordered peace?

Reference to Treaty.

"As I speak from London I feel no consciousness of addressing strangers; the very fact that I can thus penetrate homes here with my voice, even as I am penetrating the homes of my own absent family and friends in America, makes me feel the intimacy of our relationship and the unity of our life."

Referring to the treaty, the bishop said further:

"More important than anything set forth in the treaty is the spirit that lies behind it. England and America have given a new demonstration of their purpose to work in harmony for high and holy ends.

"It is not an Anglo-American agreement to safeguard and protect Anglo-American interests. It is an affirmation of the will of the two nations to set forward the peace of the world. Comradeship is ever more vital and binding than carefully drawn treaties.

To Return in Four Weeks.

"It certainly becomes increasingly evident, so close and intimate are the relations of our two peoples, that whatever affects one ultimately affects the other. It is fitting that at this time the Christian church should register and affirm its judgment that the implications of the recent conference as expressed in the naval agreement should be supported and ratified by those in authority."

At the conclusion of the address the British announcer said that Bishop Freeman expected to return to this country in about four weeks.

It was a coincidence that his voice should have been heard from Station WMAL yesterday inasmuch as that station on the same day undertook the regular Sunday afternoon broadcasts from the Washington Cathedral, which have been carried for several years by WRC.

Two other notable broadcasts are scheduled from London this week, the first today when the Prince of Wales will address the National Union of Students (WRC, WMAL—3:25 p. m.) and the second tomorrow morning, when the voice of King George will be heard (WRC—6 a. m.) if an attempted rebroadcast at that time is successful.

Baby Bitten by Big Rat Is Treated at Hospital

Elizabeth Fritter, 5 months old, was severely bitten by a large rat while asleep early yesterday morning at her home at 3117 M street northwest. The animal was later killed by her father.

The baby was treated at Georgetown Hospital for bites on the forehead and left arm and allowed to go home after treatment.

LAUDS TREATY

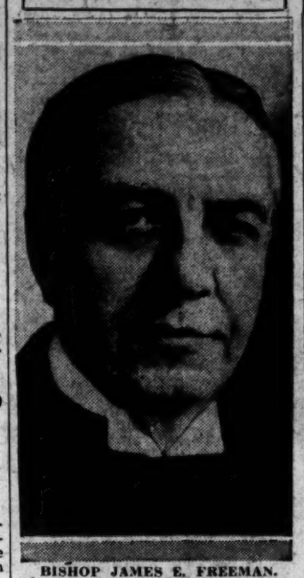

BISHOP JAMES E. FREEMAN.

CAPITAL HEAD LAUDS MILITARY CAMPERS

Reichelderfer Greets Young Men in Training at Fort Monroe.

MOCK ATTACKS STAGED

Praise for the Citizens Military Training Camps was expressed by Dr. Luther H. Reichelderfer, president of the Board of District Commissioners, in a letter received by the men in camp at Fort Monroe, Va., yesterday.

Extending a "most hearty welcome" to the young men, Dr. Reichelderfer wrote in part:

"These training camps afford an opportunity to the young men of America to learn lessons in military science and to develop themselves both mentally and physically so as to become better citizens. The training inculcates in them a respect for discipline and an appreciation of their duty to theri country.

"I only regret that the number of boys who can receive this training is so limited that all who should get it can not be given an opportunity to receive it. It is on boys such as you have that this camp that the future of the Nation depends."

Baltimore's harbor defenses were being attacked yesterday by the Red, or enemy, fleet as part of the command post exercises of the Third Corps Area. In 1814 an actual enemy attacked the city, but failed to capture it.

Small raids were made yesterday by the Reds against the Blue defensive forces at Back and York rivers, on the rear of Fort Monroe. Visibility was poor, but the Blues were successful in driving off the attackers. The commanding general of the Third Corps Area received word that a Red convoy had appeared at the entrance of Delaware Bay, but what conclusions the intelligence section drew from this, or what information is had of its size, source or intentions are not known now.

Man Late for Date Is Discovered Dead

Body of Dr. James H. Stone Found by Friend, Who Missed Him.

When Dr. James H. Stone failed to keep a date for the baseball game yesterday, the man with whom the physician had an appointment went to his room and found the doctor dead. A certificate of death from natural causes was issued.

Dr. Stone, a prominent Washington physician, was 60 years old, and lived at 1308 Rhode Island avenue. He lived alone and had no relatives in Washington. Persons at the house said that his brother, who is on his way here from New York, would take charge of the body and make funeral arrangements.

Saturday night Dr. Stone made an engagement with Albert Chaplain, a roomer in the house on Rhode Island avenue, to go to the baseball game Sunday. When he did not appear at the appointed time, Chaplain investigated, and found the body.

Five-Block Chase Ends With Capture of Pair

A five-block chase ended at Maryland avenue and Third street southwest last night where Motorcycle Traffic Policeman C. W. Sine said he captured an automobile bearing three half-gallons of alleged liquor and two Negroes, whom he arrested on transportation and possession charges.

The men, booked at the Fourth Precinct station, were Charles Douglas, 30 years old, of Kings court near Fourth street northwest, and George Dorsey, 60 years old, of New Jersey avenue near Twelfth street northwest. Douglas also was charged with speeding.

DRY AGENT RIDDLED IN SPOTLIGHT GLARE

Slayer, Hidden by Fence in Aguilar, Colo., Fires Five Shells Into Body.

VICTIM TRAILED BY CAR

Aguilar, Colo., July 6 (A.P.).—Secreted behind a fence an unidentified assassin shot and killed Dale F. Kearney, 30 years old, Federal prohibition agent, as Mr. Kearney walked down the main street of Aguilar early today. The gunman made his escape in an automobile, which drove up the street immediately after the slaying.

It was at first believed the dry agent was shot down from a car, but investigation by Sheriff E. A. Duling, of Las Animas County, and Federal officers resulted in the theory that Mr. Kearney was ambushed. There were no witnesses to the shooting.

Mr. Kearney had been stationed in Trinidad, 20 miles south of here, for several months, having been transferred to this district from the Denver office. He had a record for unusual activity in the arrest and prosecution of liquor law violators and was credited with having virtually "cleaned up" Walsenburg, near here.

The agent received virtually the entire charge of the murderer's shotgun in his right side under the arm. Police believe a car drove down the street behind the dry agent and threw a light on Kearney to aid the gunman. Five shotgun shells were found behind the fence near which Mr. Kearney's body fell.

A garage attendant reported seeing a car moving slowly down the street and almost immediately afterward heard five shots fired.

Federal agents and Las Animas County officers began a vigorous man hunt for the gunman and his accomplices, although they admitted they had but meager clews upon which to work. Mr. Kearney's widow and two daughters survive him.

Refuel Champions Fly As Holiday Pastime

Chicago, July 6 (A.P.).—John and Kenneth Hunter, who hold the world's refueling endurance flight record, enjoyed an aviator's holiday today. They went for an airplane ride. Although not fully recovered from the rigors of the flight they ended Friday, the champions passed a happy period in a borrowed plane above Sky Harbor Airport, scene of their epic conquest.

The Hunters will appear in the Cook County Circuit Court Tuesday to answer a suit seeking to enjoin them from selling their plane or handling the profits of their flight until an accounting is rendered the stockholders of a corporation which sponsored their endurance attempt last November.

Impeachment Hint Follows Pardons

Atlanta's Mayor for Day Criticized for Freeing 268 Prisoners.

Atlanta, Ga., July 6 (A.P.).—J. Allen Couch, Atlanta's big-hearted alderman, who freed 268 prisoners in a gesture of independence while acting as mayor on the Fourth of July, tonight faced possible impeachment.

Alderman G. Everett Millican announced he probably would begin impeachment proceedings at the next meeting of the city council, charging that Couch exceeded his authority. Police spoke their displeasure at Couch's action and continued to rearrdest as many of the prisoners as they could on old charges.

Couch, who, incidentally, is under indictment on a charge of bribery which grew out of exposure of wholesale graft in municipal affairs, served as mayor while I. N. Ragsdale, regular head of the city government, was in New York welcoming Bobby Jones home.

When Mayor gaRsdale arrived home yesterday he promptly issued a criticism of Couch, but said he could do nothing. "I don't think he had o moral right to take such action," he said.

Quadrupling Seen In Foreign Trade

Expansion Since 1910 Is Pointed Out by Commerce Department Officila.

(Associated Press.)

American business dealings abroad, which meant a turnover of about $5,000,000,000 annually 20 years ago, have expanded to the point that their 1929 dimensions could be represented only by setting a turnover total of $20,000,000,000.

The estimate was expressed during the course of a radio talk last night by Dr. Julius Klein, Assistant Secretary of Commerce. He emphasized that the complex relationships of modern nations required the inclusions of tourist expenditure, of charitable and mission donations and of international investment swings to determine the reality aboout national trade balances.

"Our excess imports of foreign pleasures and culture alone, through the medium of tourist travel, gave other countries last year about $570,000,000 with which to make payments to us for merchandise or any other items they owed," Dr. Klein remarked. "While our demand for foreign goods was less than the foreign demand for our goods, our desire for their services and scenery was much greater than their desire for ours."

Treasury's Bills Ready for Bidding

Federal Reserve Banks to Sell $50,000,000 Worth Up to July 10.

(Associated Press.)

Secretary Mellon announced yesterday the first financing for the new fiscal year. The Treasury through Federal Reserve Banks will revelve bids for $50,000,000 90-day Treasury bills up to 2 o'clock on the afternoon of July 10.

The bills will be issued under the law that went into effect a year ago permitting the Treasury to sell the bills on a discount basis and redeem them at par when they mature. It will be the fourth issue of such securities which have been found a popular way of raising money needed by the Government at a lower interest cost.

The bills will be dated July 14 and mature on September 15, the date of the third payment of income tax for the calendar year 1929. Bids will not be received at the Treasury.

Dr. Samuel Small, South's Oldest Active Editor, 79

Press Gallery Veteran's Anniversary Marked; Writes Daily.

Surrounded by members of his family, Dr. Samuel W. Small, associate editor of the Atlanta Constitution and oldest active editor in the South, celebrated his 79th birthday last week at his home in Livingston Heights, Va. He is the oldest living member of the congressional press galleries, and still writes three columns of editorials daily.

Dr. Small is a veteran of both the Civil and the Spanish-American Wars, joining the Confederate Army at the age of 13. He saw Jefferson Davis inaugurated president of the Confederacy and Abraham Lincoln inaugurated as Chief Executive of the United States in 1861. He has shaken hands with every president since Lincoln.

His political career includes service as private secretary to Andrew Johnson for three years following Johnson's retirement from the Presidency.

In the Spanish-American War he was commissioned captain and chaplain of the Third Volunteer Engineer Regiment, and also served on the staffs of Gens. Bates, Wilson and Wood.

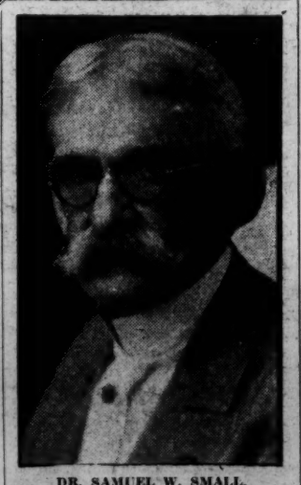

DR. SAMUEL W. SMALL.